

# 2011 ÜRÜN KATALOĞU

PRODUCT CATALOGUE

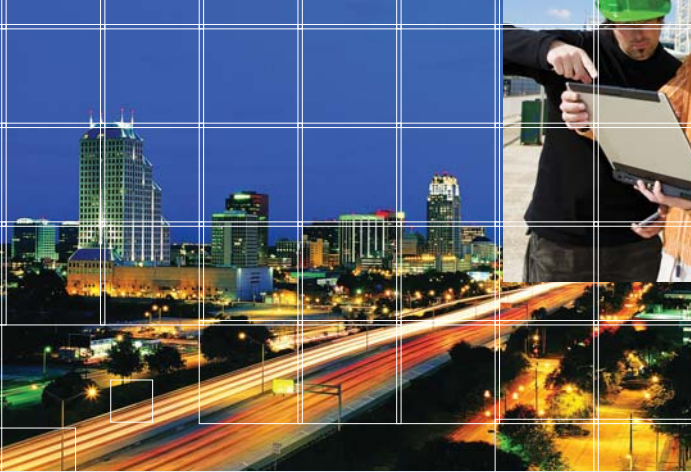

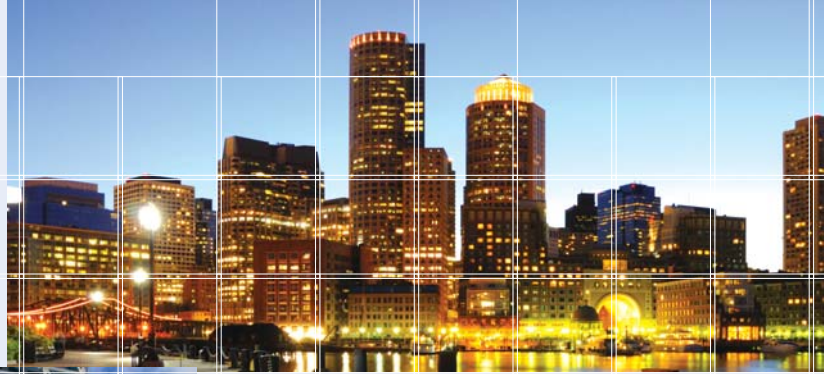









Değerli Dostlarımız,

1983 yılında kurulan Mutlusan, kalite ve dürüstlük ilkelerinden sapmadan, dünya standartlarında hizmet vermeyi kendisine ilke edinmiş, müşteri odaklı çözümler sunmaya yönelik çalışmaları ve alanında uzman ve eğitilmiş personeli ile bu günlere kadar başarıyla gelmiştir.

Ürün gamı içinde kablo kanal ve aksesuarları, w otomat kutuları, PVC yanmaz spiraller, halojen free spiraller, polietilen borular, çelik ve izoleli çelik spiraller, sinyal armatürleri ve aydınlatma armatürleri yer almaktadır. Üretimini %60'ını 60 farklı ülkeye ihraç ederek ülkemiz ekonomisine katkıda bulunmanın haklı gururunu yaşayan firmamız yurt içindeki saygın müşterilerine de 5000'i aşkın yetkili satıcısı ve İstanbul'da ki 3 ana mağazasıyla ulaşmaktadır. Kurulduğu günden bu yana "Kalite, müşterinin beklenti ve isteklerini karşılamak bizim yeteneğimizdir" tanımını kurum felsefesi olarak benimseyen firmamız TSE ve TSEK, ISO 9001 - 2008 belgelerini alarak uluslararası kalite standartlarını uygulamaya dönük çalışmalarını tamamlamış olup VDE, RoHS, CE, Rusya Federasyonu Yanmazlık Belgesi, Ukrayna Kalite Belgesi ve Rusya Federasyonu Kalite Standard belgelerine sahiptir.

Köklü ve parlak geçmişi ile tüketici nezdinde ki marka bilinirliği her geçen gün artmakta olan firmamız, sizlerin sayesinde hızla büyüyerek yeni hedeflere doğru yol almaktadır. Taleplerinizi karşılamak için; üretim kapasitesini %100 arttıracak olan toplam 20.000 metrekarelik kapalı alanlı yeni üretim tesisi ve teknolojik altyapı yatırımlarını tamamlamış olmanın verdiği güvenin sevincini yaşamaktadır.

**Vizyonumuz:**

Dünya kalitesinde elektrik malzemeleri üreten, ürettiren ve pazarlayan; bölgesinde lider, güçlü bir Türkiye markası olmak.

**Misyonumuz:**

Türkiye'nin değişen dinamikleri doğrultusunda, koşulsuz müşteri memnuniyetini ön planda tutarak ve kaliteyi bir yaşam biçimi haline getirerek liderliğini koruyan rekabetçi konumu ile küresel ölçekte ilk tercih edilen marka olmak. Sektöre yeni uygulama alanları ve yaratıcı çözümler getirerek alışılmışın dışında bir çizgide, kalite ve dürüstlük ilkelerinden ödün vermeden talebi karşılamaktır.

Dear Friends,

We, as Mutlusan have managed to offer high standard products and services to our business partners with no concession of our principles honesty and quality since 1983. Our success mainly depend on our qualified personnel who are expert on their fields.

Leading group of products in our wide product range are; cable trunkings, fuse boxes, pvc nonflammable spirals, halogen free spirals, polyethylene pipes, metal and pvc coated spirals, signal armatures and lighting fixtures. We are so proud of contributing economy by exporting %60 of production to 60 different countries all around the world. We also serve our end users through over 5000 local business partners around the country and 3 main sales units located in Istanbul. Acknowledging the principle; "Quality and satisfying customers is our talent" since foundation, our company has accomplished to meet international quality standards by fulfilling the TSE, TSEK and ISO 9001 - 2008 certificates. VDE, RoHS, CE, Russian Federation Nonflammable Certificate, Ukraine Quality Certificate and Russian Quality Certificate are other licenses hold by the company.

We departed to reach new goals with yourselves by our brand awareness increasing day by day. We are also very happy of finalizing our new production facility having 20.000 metersquare (indoor) and all technological investments recently which will increase our production capacity %100.

Our vision;

To be a strong Turkish brand, producing and distributing world standard electrical products as a leader in its region.

Our mission;

Having "unconditional customer satisfaction" a priority and accepting the "quality" as a lifestyle, our mission is to be a preferable brand in world scale. We aim to meet the demand by bringing new implementation fields and creative solutions into the sector other than usual but with no concession of our principles honesty and quality.

**Mustafa KAÇMAZ**  
Yönetim Kurulu Başkanı / C.E.O.









**KABLO KANAL ve AKSESUARLARI**  
CABLE TRUNKING and ACCESSORIES





# İÇİNDEKİLER / INDEX

- 
- 10** **Teknik Özellikler**  
Technical Specifications
- 12** **Kendinden Kapaklı Kablo Kanalları**  
Itself Lid Cable Trunking
- 14** **Dıştan Kapaklı Kablo Kanalları**  
Outside Lid Cable Trunking
- 34** **İçten Kapaklı Kablo Kanalları**  
Inside Lid Cable Trunking
- 38** **Süpürgelik Kablo Kanalları**  
Baseboard Cable Trunking
- 39** **Zemin Kablo Kanalları**  
Cable Trunking For Floor
- 41** **Profiller**  
Profiles
- 42** **Klima Kanalı**  
Air Conditioner Trunking
- 44** **Renkli Kablo Kanalları**  
Painted Cable Trunking
- 46** **Delikli Kablo Kanal ve Aksesuarları**  
Slotted Cable Trunkings and Accessories

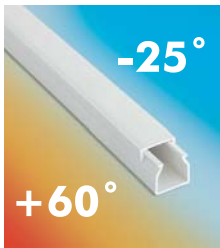
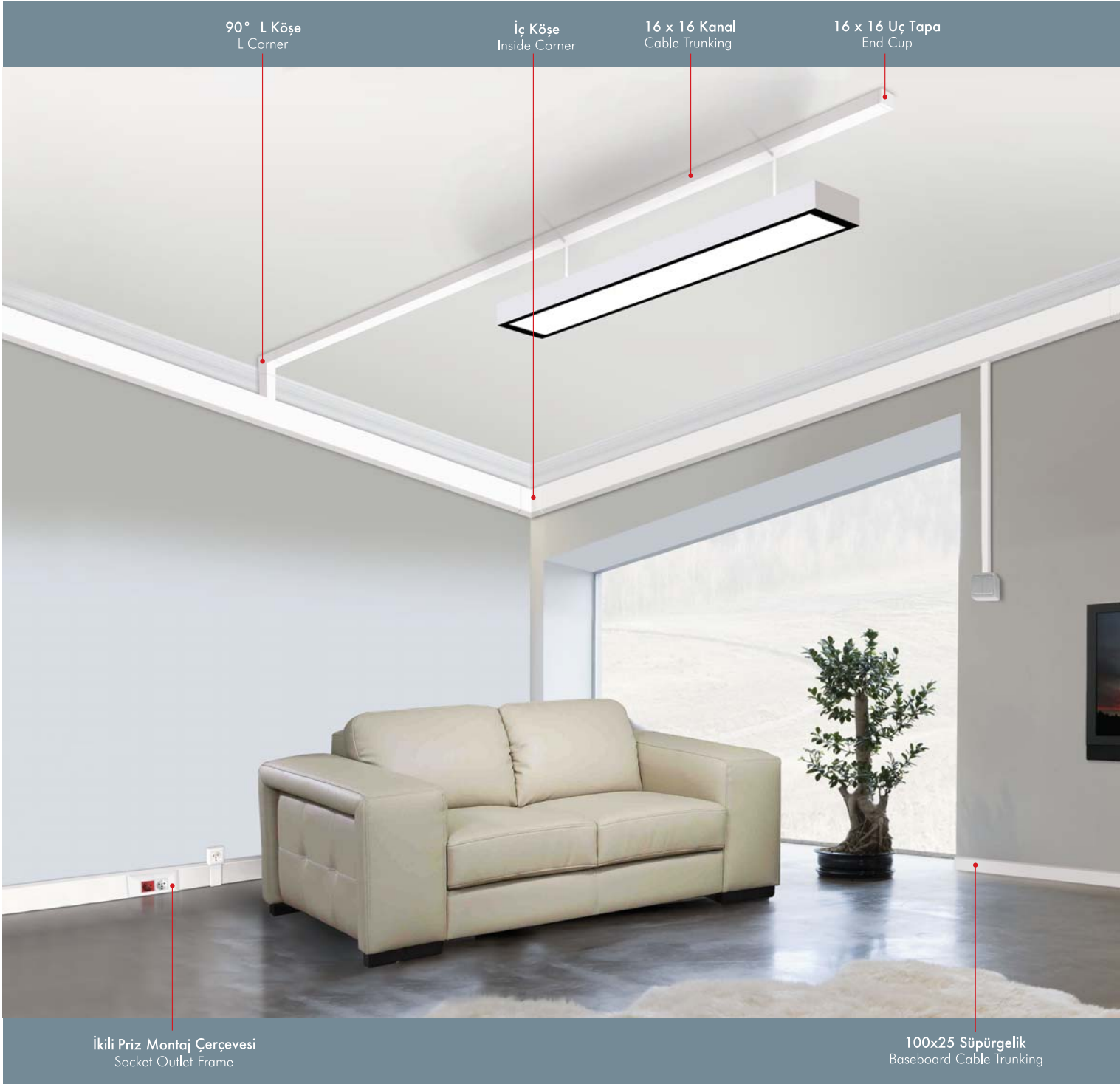

**Aşırı soğuğa ve  
sıcağa karşı  
dayanıklıdır.**

Resistant to  
extreme cold,  
heat and fire.

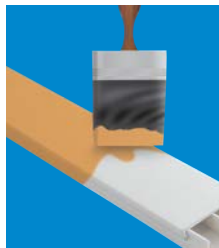

**İstenilen renkte  
boyanabilir!**

Can be painted  
to any color  
you desire!



**Alev yaymayan!**

Nonflammable!





## AVANTAJLARINIZ

- Ürünlerimizin hafif ve dayanıklı olma özelliği,
- Zengin renk ve desenleriyle yapılarınızın dekorasyonuyla estetik bir uyum içerisinde oluşu,
- İstenilen ölçülerde kesilebilir ve istenen renkte boyanabilir olma özelliği,
- Pano içi delikli kablo kanallarının endüstriyel uygulamalardaki esnek kablo döşemelerinde kullanılabilmesi,
- Ürünlerimizin büyük çoğunluğunun aynı ebatlarda aksesuarlarının mevcudiyeti,
- Kablo kanallarındaki geçmeli sistemin montaj kolaylığı sağlaması,
- Mükemmel kalıp tasarımı sayesinde üstün yüzey düzgünlüğü,
- Tadilatlı uygulamalar duvarda sıva hatalarına neden olurken, kablo kanalları uygulaması duvarlarınızın kırılıp dökülerek deforme olmasını önler,
- Kanal içindeki ray sistemiyle kabloların birbirinden bağımsız bir şekilde taşınabilmesi, aynı kanaldan birden fazla kablo geçirilebilir olması özelliği,
- Priz ve anahtar montajında geçmeli montaj özelliği sayesinde pratik ve kolay sabitleme özelliği, kolay montaj,
- Kanal gövdesindeki delikler sayesinde hızlı montaj olanağı, sabitleme ayakları sayesinde kolay anahtar ve priz montajı yapılabilmesi
- Elektrik kablolarının ve bilgisayar sistemlerinin düzenlenmesinde, asansör ve doğalgaz boru kapatmalarında, prefabrik yapılar ve güvenlik sistemlerinde yaygın kullanım.

## ADVANTAGES

- Our products are light and durable,
- They are in harmony with the decoration of your place with delicate design,
- Can be cut to various lengths, and can be dyed to any colour you desire,
- The slotted cable trunkings can be used in flexible cable installations in industrial applications,
- Availability of trunking accessories for most sizes,
- Practical mounting with interlock system,
- Smooth surface because of perfect moulds we use,
- Cable installation through wall can cause damage to surface of buildings, while application of cable trunkings prevents it,
- The rail system in trunkings enables a separate routing of different cables.
- Easy stabilization in mounting sockets and switches with interlock system,
- Quick installation with pre-drilled mounting sockets, easy mounting of switches and sockets with socket tightening and stabilization tool,
- Widely useable in installation of power and computer cable system, security applications, to cover gas pipelines, in prefabricated buildings and elevator systems,

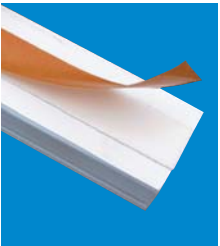

**Daha pratik ve kolay montaj için tüm kanallarımızda çift taraflı yapışkanlı bant kullanılabilir.**

Adhesive models are easy to install.

## Priz Montaj Çerçeveleri Socket Outlet Frame

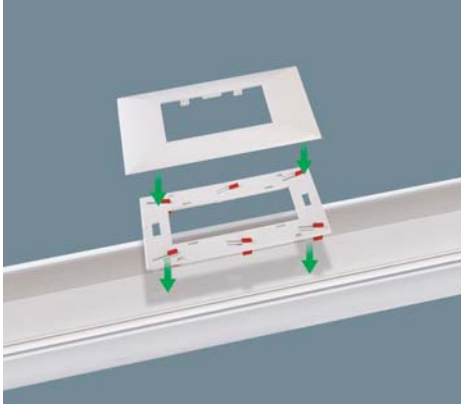

Şekilde görüldüğü gibi sırasıyla kilitleme deliklerinden geçirek kasayı ve aparatı kanal üzerine oturtunuz.

Place the inner frame first on the trunking as shown on the picture.

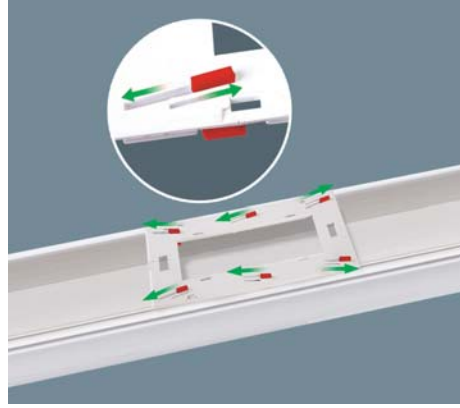

Kasayı kanal üzerine sabitlemek için sabitleme aparatını ok yönünde hareket ettiriniz.

Move the stemming devices in the direction of arrow in order to fix the case upon the trunking.



## Zaman ve işçilik kaybına son! PRATİK KABLO GEÇMELİ PRİZLER

No more wasting time for installation.  
User friendly accessories...

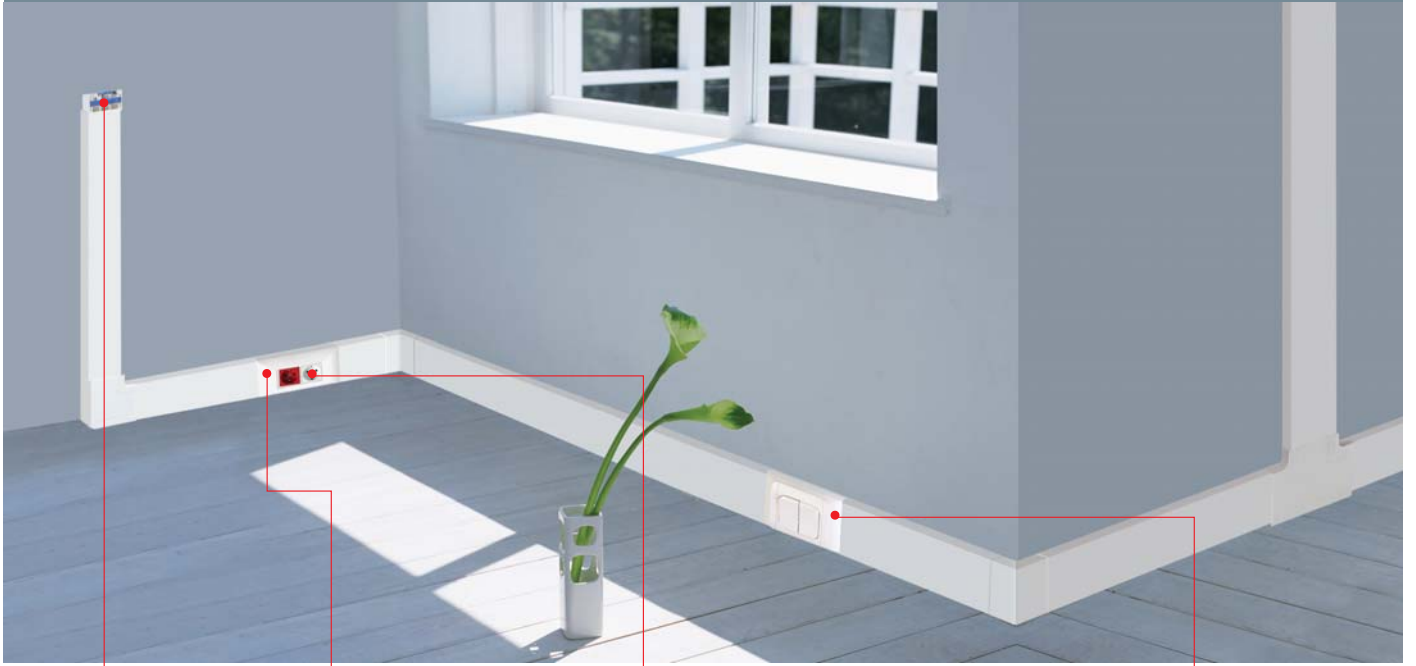

**Kanal Kilitleme Aparatı**  
Trunking Locking Tool



**İkili Çerçeve**  
Double Frame



**45x45 UPS ve Topraklı Priz Çekirdekleri**  
45x45 UPS and Earted Sockets

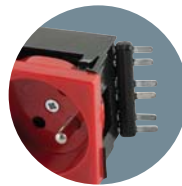

**Priz Çekirdeği Bağlantı Aparatı**  
Earted Sockets Connection Tool

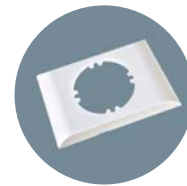

**Tekli Çerçeve**  
Single Frame



**KABLO KANAL ve AKSESUARLARI TEKNİK ÖZELLİKLERİ / CABLE TRUNKING and ACCESSORIES TECHNICAL SPECIFICATIONS**

|   |   |
|---|---|
| <b>Darbeye dayanıklılık</b><br>External load resistance   | <b>Darbe 0,5 J~ 20 J</b><br>Impact 0,5 J ~ 20 J   |
| <b>Alev yayılmasına karşı dayanıklılık</b><br>Resistance against fire propagation                       | <b>Alev yaymayan</b><br>Nonflammable  |
| <b>Elektriksel süreklilik özelliği</b><br>Electric circuit  | <b>Elektriksel süreklilik özelliği olmayan</b><br>Do not sustain electric circuit   |
| <b>Elektriksel yalıtım özelliği</b><br>Electric isolation   | <b>Elektriksel yalıtım özelliği olan</b><br>Nonconductive   |
| <b>Amaçlanan tesis konumları</b><br>Applicable areas  | <b>Duvarda ve tavanda yüzeye monte edilebilen</b><br>Can be installed on wall and ceiling   |
| <b>Katı yabancı maddelerin girişine karşı koruma</b><br>Protection against external materials           | <b>IP4X</b><br>IP4X   |
| <b>Suyun girişine karşı koruma</b><br>Protection against liquids  | <b>IPX0</b><br>IPX0   |
| <b>Sistem erişim kapağının engeli</b><br>Lid installation   | <b>Aletsiz açılabilen erişim kapağı</b><br>Freehand lid installation  |
| <b>En düşük depolama ve nakil sıcaklık aralığı</b><br>Minimum storing and transportation temperature    | <b>-25 °C</b><br>-25 °C   |
| <b>En düşük tesis ve uygulama sıcaklık aralığı</b><br>Minimum installation and environment temperature  | <b>-25 °C</b><br>-25 °C   |
| <b>En yüksek tesis ve uygulama sıcaklık aralığı</b><br>Maximum installation and environment temperature | <b>+60 °C</b><br>+60 °C   |
| <b>Malzeme özelliği</b><br>Raw material speciality  | <b>M1 (Non-inflammable) sınıfı PVC hammaddeden üretilmiştir.</b><br>M1 (Non-inflammable) PVC<br><b>UL 94 V0</b><br>UL 94 V0                         |
| <b>UV ışığına dayanım</b><br>Resistance to UV light   | <b>Ultraviyole ışınlarına dayanıklıdır.</b><br>Resistant against UV light   |
| <b>Asit buharına dayanım</b><br>Resistance against acid steam   | <b>Asit buharlarına dayanıklıdır. (Hidroklorik asit ve sülfürik asit)</b><br>Resistant to acid steam (Hydrochloric acid and sulfuric acid)          |
| <b>Soğuk ve sıcaklığa dayanım</b><br>Resistance to extreme cold and heat                                | <b>-40 °C 'da ve +60 °C 'da 72 saat ısı yaşlandırma deneyine tabi tutulmuştur.</b><br>Tested for 72 hours against ageing at between -40°C and +60°C |

**KALİTELİ HAMMADDE!**

Kablo kanal ve aksesuarlarımızın üretiminde Avrupa ve Dünyanın önde gelen sektörel markalarının kullandığı hammaddeler olan, PVC, Stabilizatör, Modifiyer ve katkı maddeleri kullanılmaktadır.

Kullandığımız yüksek nitelikteki hammaddeden ötürü:

- Kablo kanal ve aksesuarlarımız asitler, alkaliler ve bir çok kimyevi maddeden etkilenmez. DAYANIKLIDIR.

- Aşırı soğuğa, ısıya ve ateşe karşı büyük direnci vardır. ALEV YAYMAZ.

MUTLUSAN PLASTİK fabrikamızda üretilen mamüllerimiz sanayide, yapı sektöründe ve inşaatlarda, ofislerde, tadilat problemi olan antik yapılarda, çoklu çalışma ortamlarında (şirket yönetim binaları, bankalar vs.) ve konutlarda yaygın olarak kullanılmaktadır.

**ULUSLARARASI KALİTE NORMATIVLARINA UYGUN ÜRETİM!**

MUTLUSAN PLASTİK, kablo kanal kalitesini henüz üretim bandından önce GİRİŞ - PROSES - SON KONTROL ve yüksek teknoloji ürünü TEST CİHAZLARI ile donatılmış LABORATUVAR TESTLERİ ile garanti altına alır.

**ÖNCE MÜŞTERİ MEMNUNİYETİ!**

Önce müşteri memnuniyeti ilkesine inanan firmamız üst yönetimi, ISO 9001 Kalite Yönetimi Sisteminin gerektirdiği çağdaş normlara uygun olarak, hızla bünyesini biçimlendirmiş ve konusunda uzman ekiplerle üretimine yön vermeye başlamıştır.

Uzun yılların deneyimine tekabül eden TSE, TSEK, ISO 9001-2008, VDE, CE, RoHS, Rus Yanmazlık Belgesi, Ukrayna Kalite Belgesi ve Rus Kalite Standardı gibi belgeleri alan firmamız, bundan sonra da kalitesinden hiçbir ödün vermeden yoluna sizlerle devam edecektir.

**HIGH QUALITY RAW MATERIAL**

In production of cable trunking system we use high quality raw materials used by leading European manufacturers of sectoral brands, such as, PVC, Stabilizator, Modifier and other chemicals.

Because of the high quality raw materials used, Our cable trunkings are not affected by acid or alkalis. RESISTANT. Has resistance to extreme cold, temperature and fire, NON-FLAMMABLE.

Our products produced at MUTLUSAN PLASTİK are widely used in buildings, offices, antique structures, multi-working areas (Banks, laboratories etc.) and houses.

**PRODUCTION ACCORDING TO INTERNATIONAL QUALITY STANDARDS MUTLUSAN PLASTIC**

guarantees quality of cable trunkings starting from production lines by INPUT-PROCESSING-LAST CONTROL procedure and daily LABORATORY TESTS equipped with high technology TEST EQUIPMENTS.

**CUSTOMERS FIRST!**

Managers of our company, who believe in importance of customers' pleasure, started to direct production with qualified specialists according to ISO 9001 Quality Management System.

Our company obtains Certificates of quality - TSE, TSEK, ISO 9001-2008, VDE, CE, RoHS, Russian Certificate of non-flammability, Quality Certificates of Ukraine and Russian Federation with its long experience and high quality, and will continue to improve its quality.

## KENDİNDEN KAPAKLI / ITSELF LID

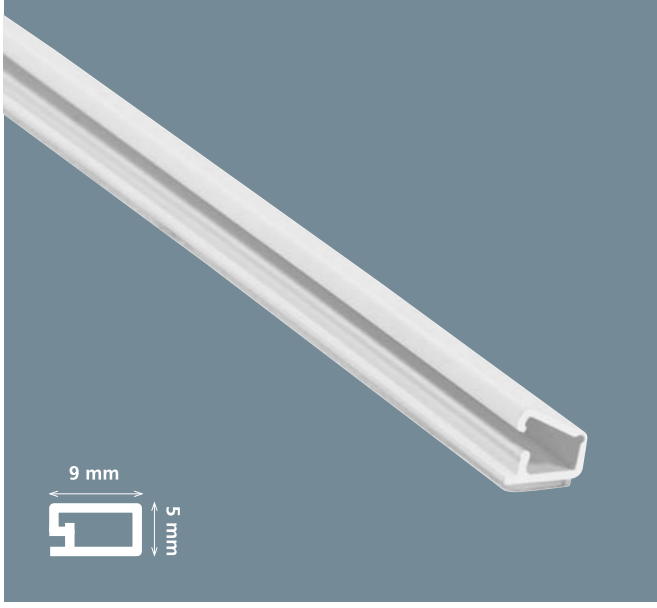

# 9x5

Aksesuarsız / Without Accessories

Ürün / Product Kendinden Kapaklı, Yapışkanlı Kablo Kanalı / Adhesive Cable Trunking (itself lid)

Ürün Kodu / Product Code 001 004 009005 20 00

Ambalaj Şekli / Package Type Kutu / Pack

Adet / m / Quantity / m 500 m

Ağırlık / Weight 18.4 kg

m<sup>3</sup> / Volume 0.0435

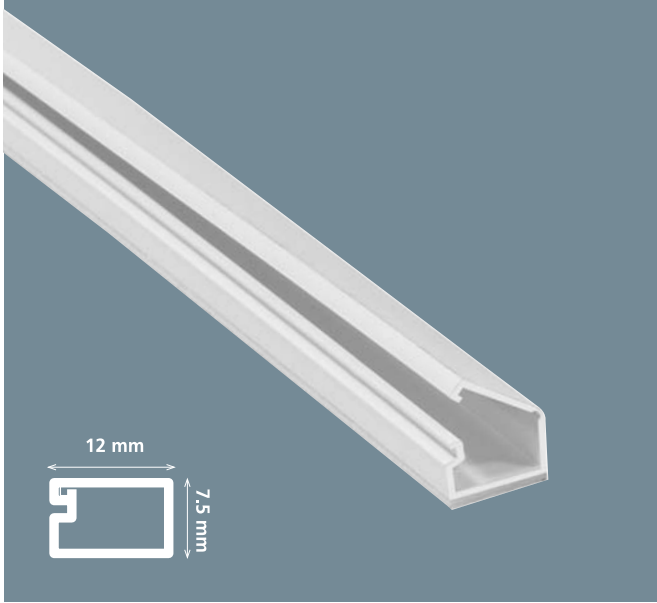

# 12x7.5

Aksesuarsız / Without Accessories

Ürün / Product Kendinden Kapaklı, Yapışkanlı Kablo Kanalı / Adhesive Cable Trunking (itself lid)

Ürün Kodu / Product Code 001 004 012007 20 00

Ambalaj Şekli / Package Type Kutu / Pack

Adet / m / Quantity / m 350 m

Ağırlık / Weight 18.34 kg

m<sup>3</sup> / Volume 0.0511

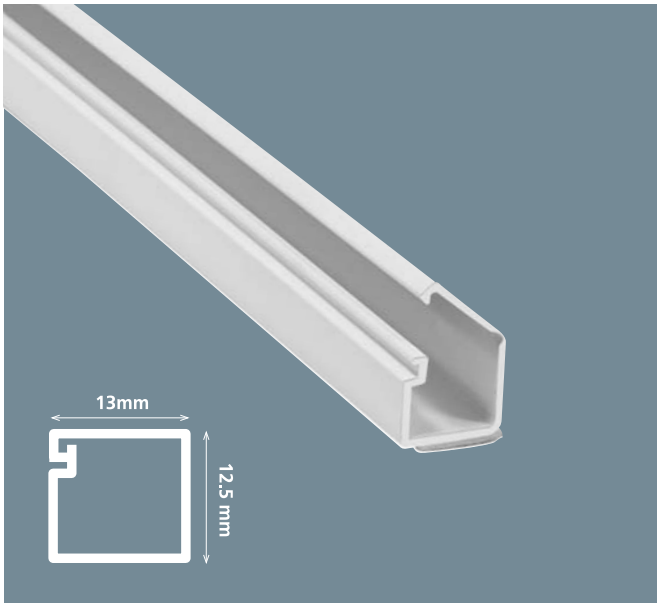

# 13x12.5

Aksesuarsız / Without Accessories

Ürün / Product Kendinden Kapaklı, Yapışkanlı Kablo Kanalı / Adhesive Cable Trunking (itself lid)

Ürün Kodu / Product Code 001 004 013012 20 00

Ambalaj Şekli / Package Type Kutu / Pack

Adet / m / Quantity / m 300 m

Ağırlık / Weight 23.49 kg

m<sup>3</sup> / Volume 0.0768





**Kendinden Yapışkanlı**  
Adhesive

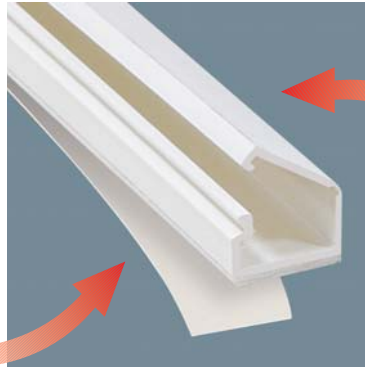

**Kendinden Kapaklı**  
Itself Lid

## DIŐTAN KAPAKLI / OUTSIDE LID

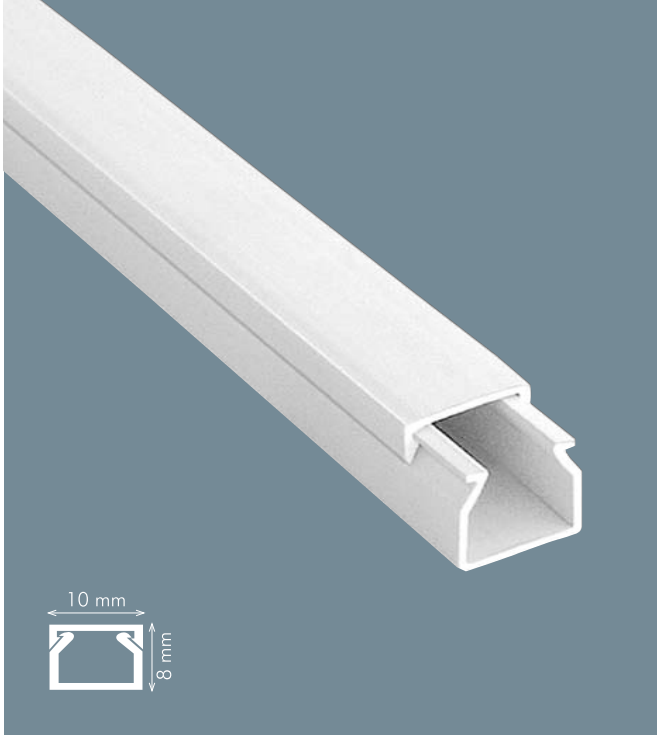

# 10x8

Aksesuarsız / Without Accessories

|                              | Eko Series / Eco Series | Meks Series / Meks Series |
|------------------------------|-------------------------|---------------------------|
| Ürün Kodu<br>Product Code    | 001 014 010008 20 00    | 001 002 010008 20 00      |
| Ambalaj Şekli / Package Type | Kutu / Pack             | Kutu / Pack               |
| Adet / m / Quantity / m      | 330 m                   | 330 m                     |
| Ağırlık / Weight             | 15.85 kg                | 15.85 kg                  |
| m <sup>3</sup> / Volume      | 0.04257                 | 0.04257                   |

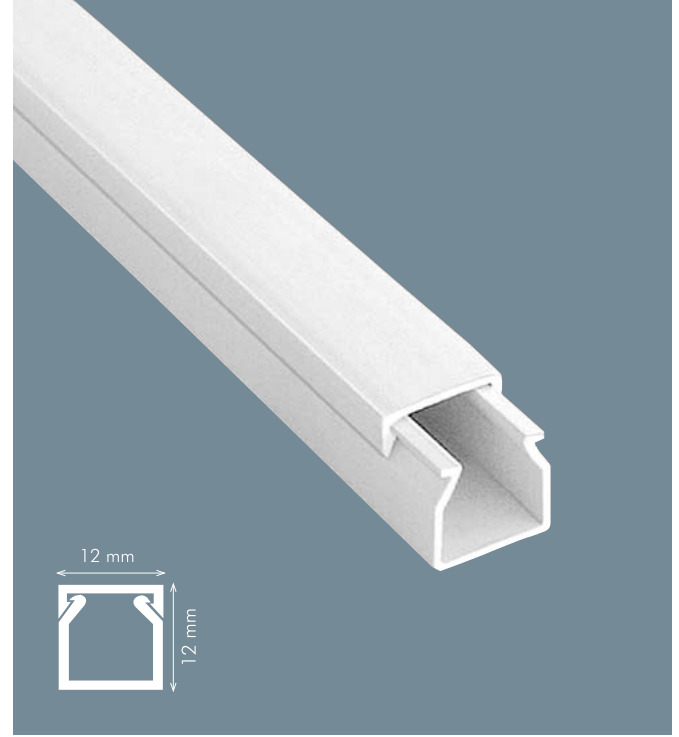

# 12x12

YENİ  
NEW

|                              | Eko Serisi<br>Eco Series | Meks Serisi<br>Meks Series | Canalex Serisi<br>Canalex Series |
|------------------------------|--------------------------|----------------------------|----------------------------------|
| Ürün Kodu<br>Product Code    | 001 014<br>012012 20 00  | 001 002<br>012012 20 00    | 001 156<br>012012 20 00          |
| Ambalaj Şekli / Package Type | Kutu / Pack              | Kutu / Pack                | Kutu / Pack                      |
| Adet / m / Quantity / m      | 250 m                    | 250 m                      | 250 m                            |
| Ağırlık / Weight             | 17.8 kg                  | 17.8 kg                    | 15.8 kg                          |
| m <sup>3</sup> / Volume      | 0.053                    | 0.053                      | 0.053                            |



### AKSESUARLAR / ACCESSORIES

|  | Kod<br>Code          | Ürün<br>Product             | Adet<br>Quantity | Ağırlık<br>Weight | m <sup>3</sup><br>Volume |
|--|----------------------|-----------------------------|------------------|-------------------|--------------------------|
|  | 001 039 012012 00 00 | İç Köşe<br>Inside Corner    | 60               | 0.127 kg          | 0.00126                  |
|  | 001 040 012012 00 00 | Dış Köşe<br>Outside Corner  | 60               | 0.170 kg          | 0.00126                  |
|  | 001 041 012012 00 00 | T Köşe<br>T Corner          | 60               | 0.145 kg          | 0.00126                  |
|  | 001 042 012012 00 00 | 90° L Köşe<br>L Corner      | 60               | 0.170 kg          | 0.00126                  |
|  | 001 043 012012 00 00 | Ek Parça<br>Coupler Fitting | 100              | 0.141 kg          | 0.00120                  |
|  | 001 044 012012 00 00 | Uç Tapa<br>End Cup          | 100              | 0.131 kg          | 0.0012                   |

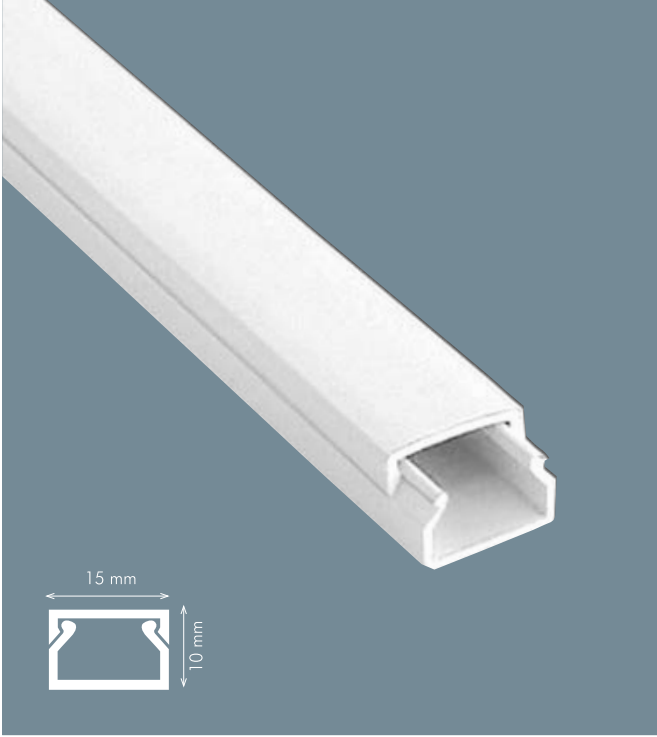

# 15x10

YENİ  
NEW

|                              | Eko Serisi<br>Eco Series | Meks Serisi<br>Meks Series | Canalex Serisi<br>Canalex Series |
|------------------------------|--------------------------|----------------------------|----------------------------------|
| Ürün Kodu<br>Product Code    | 001 014<br>015010 20 00  | 001 002<br>015010 20 00    | 001 156<br>015010 20 00          |
| Ambalaj Şekli / Package Type | Kutu / Pack              | Kutu / Pack                | Kutu / Pack                      |
| Adet / m / Quantity / m      | 250 m                    | 250 m                      | 250 m                            |
| Ağırlık / Weight             | 19.8 kg                  | 19.8 kg                    | 15.8 kg                          |
| m <sup>3</sup> / Volume      | 0.053                    | 0.053                      | 0.053                            |

## AKSESUARLAR / ACCESSORIES

|  | Kod<br>Code          | Ürün<br>Product             | Adet<br>Quantity | Ağırlık<br>Weight | m <sup>3</sup><br>Volume |
|--|----------------------|-----------------------------|------------------|-------------------|--------------------------|
|  | 001 039 015010 00 00 | İç Köşe<br>Inside Corner    | 60               | 0.133 kg          | 0.006                    |
|  | 001 040 015010 00 00 | Dış Köşe<br>Outside Corner  | 60               | 0.176 kg          | 0.00264                  |
|  | 001 041 015010 00 00 | T Köşe<br>T Corner          | 60               | 0.230 kg          | 0.00264                  |
|  | 001 042 015010 00 00 | 90° L Köşe<br>L Corner      | 60               | 0.176 kg          | 0.00264                  |
|  | 001 043 015010 00 00 | Ek Parça<br>Coupler Fitting | 100              | 0.162 kg          | 0.00260                  |
|  | 001 044 015010 00 00 | Uç Tapa<br>End Cup          | 100              | 0.152 kg          | 0.0026                   |

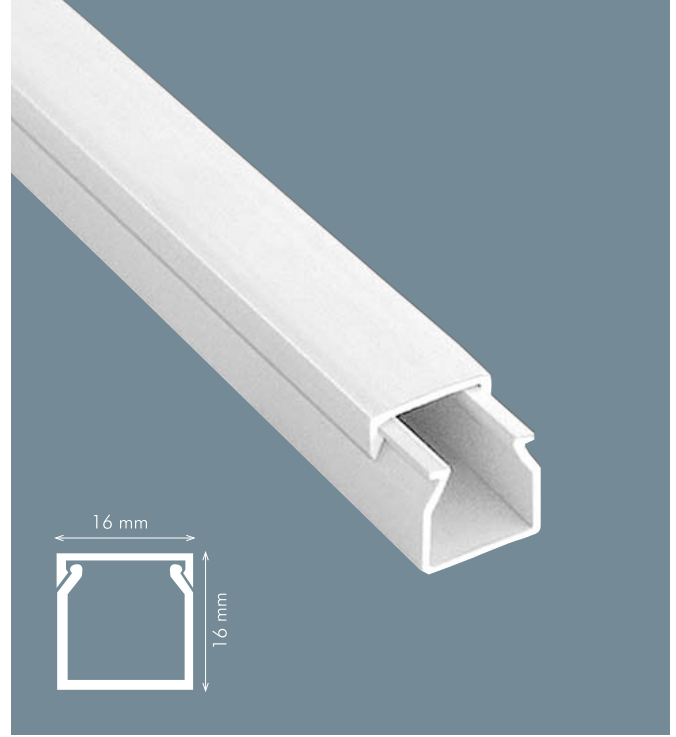

# 16x16

YENİ  
NEW

|                              | Eko Serisi<br>Eco Series | Meks Serisi<br>Meks Series | Canalex Serisi<br>Canalex Series |
|------------------------------|--------------------------|----------------------------|----------------------------------|
| Ürün Kodu<br>Product Code    | 001 014<br>016016 20 00  | 001 002<br>016016 20 00    | 001 156<br>016016 20 00          |
| Ambalaj Şekli / Package Type | Kutu / Pack              | Kutu / Pack                | Kutu / Pack                      |
| Adet / m / Quantity / m      | 250 m                    | 250 m                      | 250 m                            |
| Ağırlık / Weight             | 27.39 kg                 | 27.39 kg                   | 20.64 kg                         |
| m <sup>3</sup> / Volume      | 0.07125                  | 0.07125                    | 0.07125                          |

## AKSESUARLAR / ACCESSORIES

|  | Kod<br>Code          | Ürün<br>Product             | Adet<br>Quantity | Ağırlık<br>Weight | m <sup>3</sup><br>Volume |
|--|----------------------|-----------------------------|------------------|-------------------|--------------------------|
|  | 001 039 016016 00 00 | İç Köşe<br>Inside Corner    | 60               | 0.158 kg          | 0.0078                   |
|  | 001 040 016016 00 00 | Dış Köşe<br>Outside Corner  | 60               | 0.188 kg          | 0.00294                  |
|  | 001 041 016016 00 00 | T Köşe<br>T Corner          | 60               | 0.176 kg          | 0.00294                  |
|  | 001 042 016016 00 00 | 90° L Köşe<br>L Corner      | 60               | 0.242 kg          | 0.00294                  |
|  | 001 043 016016 00 00 | Ek Parça<br>Coupler Fitting | 100              | 0.192 kg          | 0.0029                   |
|  | 001 044 016016 00 00 | Uç Tapa<br>End Cup          | 100              | 0.182 kg          | 0.0029                   |



## DIŐAN KAPAKLI / OUTSIDE LID



# 20x10

YENİ  
NEW

|                              | Eko Serisi<br>Eco Series | Meks Serisi<br>Meks Series | Canalex Serisi<br>Canalex Series |
|------------------------------|--------------------------|----------------------------|----------------------------------|
| Ürün Kodu<br>Product Code    | 001 014<br>020010 20 00  | 001 002<br>020010 20 00    | 001 156<br>020010 20 00          |
| Ambalaj Şekli / Package Type | Kutu / Pack              | Kutu / Pack                | Kutu / Pack                      |
| Adet / m / Quantity / m      | 200 m                    | 200 m                      | 200 m                            |
| Ağırlık / Weight             | 18.65 kg                 | 18.65 kg                   | 18.65 kg                         |
| m <sup>3</sup> / Volume      | 0.0502                   | 0.0502                     | 0.0502                           |

### AKSESUARLAR / ACCESSORIES

|  | Kod<br>Code          | Ürün<br>Product             | Adet<br>Quantity | Ağırlık<br>Weight | m <sup>3</sup><br>Volume |
|--|----------------------|-----------------------------|------------------|-------------------|--------------------------|
|  | 001 039 020010 00 00 | İç Köşe<br>Inside Corner    | 60               | 0.164 kg          | 0.00126                  |
|  | 001 040 020010 00 00 | Dış Köşe<br>Outside Corner  | 60               | 0.170 kg          | 0.00126                  |
|  | 001 041 020010 00 00 | T Köşe<br>T Corner          | 30               | 0.139 kg          | 0.00123                  |
|  | 001 042 020010 00 00 | 90° L Köşe<br>L Corner      | 50               | 0.212 kg          | 0.00125                  |
|  | 001 043 020010 00 00 | Ek Parça<br>Coupler Fitting | 100              | 0.162 kg          | 0.00120                  |
|  | 001 044 020010 00 00 | Uç Tapa<br>End Cup          | 100              | 0.152 kg          | 0.0012                   |



# 23x23

Tavan Köşe Kanalı  
Ceiling Corner Cable Trunking

|                              | Meks Serisi / Meks Series |
|------------------------------|---------------------------|
| Ürün Kodu<br>Product Code    | 001 002 023023 20 00      |
| Ambalaj Şekli / Package Type | Kutu / Pack               |
| Adet / m / Quantity / m      | 120 m                     |
| Ağırlık / Weight             | 23.94 kg                  |
| m <sup>3</sup> / Volume      | 0.07536                   |

### AKSESUARLAR / ACCESSORIES

|  | Kod<br>Code          | Ürün<br>Product                                       | Adet<br>Quantity | Ağırlık<br>Weight | m <sup>3</sup><br>Volume |
|--|----------------------|---|------------------|-------------------|--------------------------|
|  | 001 039 023023 00 00 | İç Köşe - Hazırlıkta<br>Inside Corner - In Progress   | 1                | 0.013 kg          | 0.00014                  |
|  | 001 040 023023 00 00 | Dış Köşe - Hazırlıkta<br>Outside Corner - In Progress | 1                | 0.013 kg          | 0.00014                  |
|  | 001 041 023023 00 00 | T Köşe<br>T Corner                                    | 60               | 0.792 kg          | 0.00832                  |
|  | 001 042 023023 00 00 | 90° L Köşe<br>L Corner                                | 60               | 0.255 kg          | 0.00293                  |
|  | 001 043 023023 00 00 | Ek Parça<br>Coupler Fitting                           | 100              | 1.320 kg          | 0.01386                  |
|  | 001 044 023023 00 00 | Uç Tapa<br>End Cup                                    | 100              | 0.167 kg          | 0.01386                  |
|  | 001 050 030008 00 00 | Kablo Taşıyıcı<br>Cable Carrier                       | -                | -                 | -                        |



# 25x16

YENİ  
NEW

|                              | Eko Serisi<br>Eco Series | Meks Serisi<br>Meks Series | Canalex Serisi<br>Canalex Series |
|------------------------------|--------------------------|----------------------------|----------------------------------|
| Ürün Kodu<br>Product Code    | 001 014<br>025016 20 00  | 001 002<br>025016 20 00    | 001 156<br>025016 20 00          |
| Ambalaj Şekli / Package Type | Kutu / Pack              | Kutu / Pack                | Kutu / Pack                      |
| Adet / m / Quantity / m      | 150 m                    | 150 m                      | 150 m                            |
| Ağırlık / Weight             | 20.66 kg                 | 20.66 kg                   | 18.11 kg                         |
| m <sup>3</sup> / Volume      | 0.08235                  | 0.08235                    | 0.08235                          |

## AKSESUARLAR / ACCESSORIES

| Kod<br>Code          | Ürün<br>Product                                 | Adet<br>Quantity | Ağırlık<br>Weight | m3<br>Volume |
|----------------------|---|------------------|-------------------|--------------|
| 001 039 025016 00 00 | İç Köşe<br>Inside Corner                        | 40               | 0.323 kg          | 0.00292      |
| 001 040 025016 00 00 | Dış Köşe<br>Outside Corner                      | 40               | 0.432 kg          | 0.00260      |
| 001 041 025016 00 00 | T Köşe<br>T Corner                              | 30               | 0.324 kg          | 0.00260      |
| 001 042 025016 00 00 | 90° L Köşe<br>L Corner                          | 50               | 0.434 kg          | 0.00260      |
| 001 043 025016 00 00 | Ek Parça<br>Coupler Fitting                     | 100              | 0.212 kg          | 0.00260      |
| 001 044 025016 00 00 | Uç Tapa<br>End Cup                              | 100              | 0.182 kg          | 0.00260      |
| 001 047 017421 00 00 | P. M. Kasası 1'li<br>Socket Outlet Mounting Set | 12               | 1.161 kg          | 0.00731      |
| 001 047 017422 00 00 | P. M. Kasası 2'li<br>Socket Outlet Mounting Set | -                | -                 | -            |
| 001 047 017423 00 00 | P. M. Kasası 3'li<br>Socket Outlet Mounting Set | -                | -                 | -            |

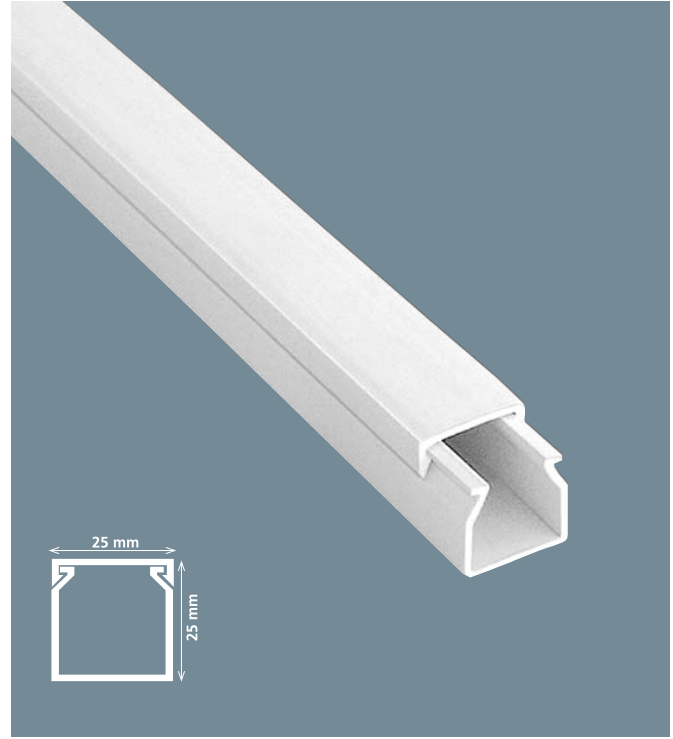

# 25x25

YENİ  
NEW

|                              | Eko Serisi<br>Eco Series | Meks Serisi<br>Meks Series | Canalex Serisi<br>Canalex Series |
|------------------------------|--------------------------|----------------------------|----------------------------------|
| Ürün Kodu<br>Product Code    | 001 014<br>025025 20 00  | 001 002<br>025025 20 00    | 001 156<br>025025 20 00          |
| Ambalaj Şekli / Package Type | Kutu / Pack              | Kutu / Pack                | Kutu / Pack                      |
| Adet / m / Quantity / m      | 100 m                    | 100 m                      | 100 m                            |
| Ağırlık / Weight             | 20.16 kg                 | 20.16 kg                   | 17.36 kg                         |
| m <sup>3</sup> / Volume      | 0.07820                  | 0.07820                    | 0.7820                           |

## AKSESUARLAR / ACCESSORIES

| Kod<br>Code          | Ürün<br>Product                                 | Adet<br>Quantity | Ağırlık<br>Weight | m3<br>Volume |
|----------------------|---|------------------|-------------------|--------------|
| 001 039 025025 00 00 | İç Köşe<br>Inside Corner                        | 40               | 0.343 kg          | 0.00292      |
| 001 040 025025 00 00 | Dış Köşe<br>Outside Corner                      | 40               | 0.448 kg          | 0.00260      |
| 001 041 025025 00 00 | T Köşe<br>T Corner                              | 24               | 0.327 kg          | 0.00260      |
| 001 042 025025 00 00 | 90° L Köşe<br>L Corner                          | 40               | 0.448 kg          | 0.00260      |
| 001 043 025025 00 00 | Ek Parça<br>Coupler Fitting                     | 50               | 0.126 kg          | 0.00260      |
| 001 044 025025 00 00 | Uç Tapa<br>End Cup                              | 100              | 0.263 kg          | 0.00260      |
| 001 047 017421 00 00 | P. M. Kasası 1'li<br>Socket Outlet Mounting Set | 12               | 1.161 kg          | 0.00731      |
| 001 047 017422 00 00 | P. M. Kasası 2'li<br>Socket Outlet Mounting Set | -                | -                 | -            |
| 001 047 017423 00 00 | P. M. Kasası 3'li<br>Socket Outlet Mounting Set | -                | -                 | -            |



## DIŐTAN KAPAKLI / OUTSIDE LID

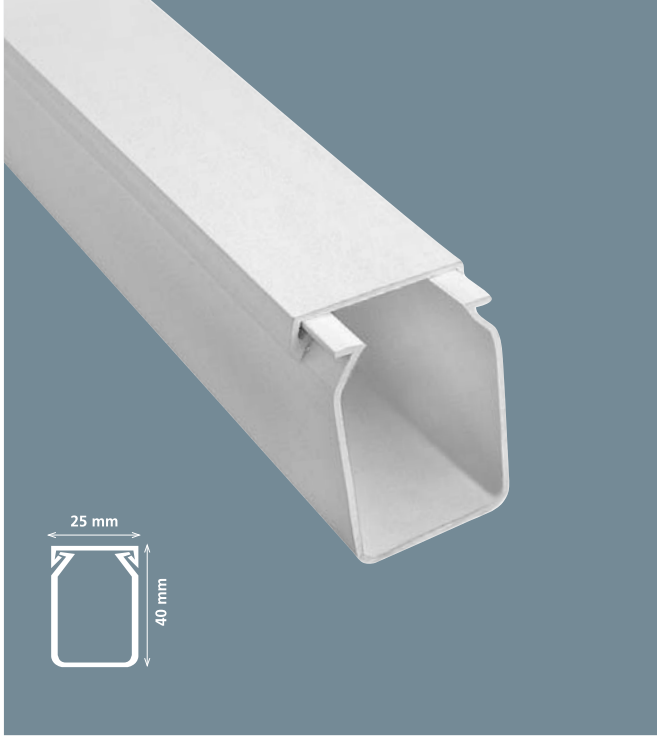

# 25x40

Aksesuarsız / Without Accessories

|                              | Eko Serisi / Eco Series | Meks Serisi /Meks Series |
|------------------------------|-------------------------|--------------------------|
| Ürün Kodu<br>Product Code    | 001 014 025040 20 00    | 001 002 025040 20 00     |
| Ambalaj Şekli / Package Type | Kutu / Pack             | Kutu / Pack              |
| Adet / m / Quantity / m      | 80 m                    | 80 m                     |
| Ağırlık / Weight             | 24.843 kg               | 24.843 kg                |
| m <sup>3</sup> / Volume      | 0.09664                 | 0.09664                  |

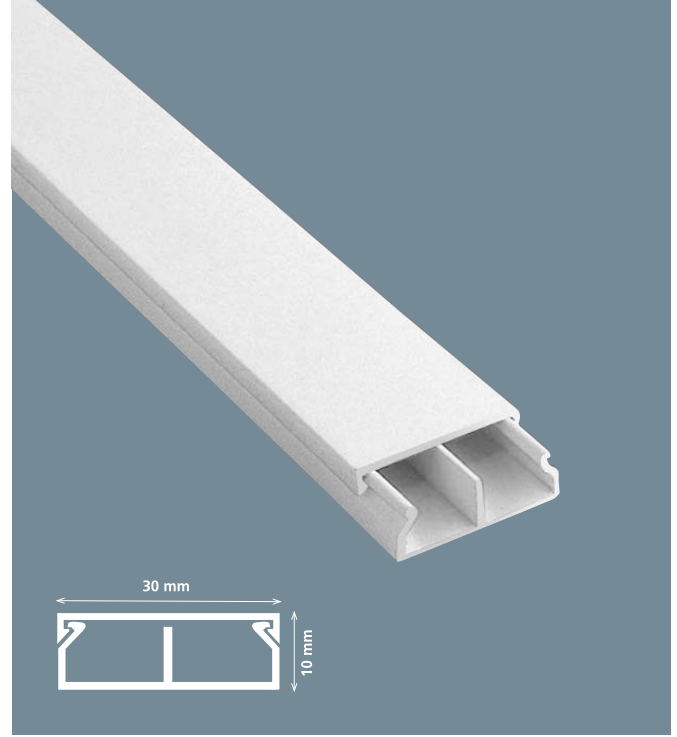

# 30x10

Bölmeli / Separated

|                              | Eko Serisi / Eco Series | Meks Serisi /Meks Series |
|------------------------------|-------------------------|--------------------------|
| Ürün Kodu<br>Product Code    | 001 014 930010 20 00    | 001 002 930010 20 00     |
| Ambalaj Şekli / Package Type | Kutu / Pack             | Kutu / Pack              |
| Adet / m / Quantity / m      | 140 m                   | 140 m                    |
| Ağırlık / Weight             | 19.25 kg                | 19.25 kg                 |
| m <sup>3</sup> / Volume      | 0.05026                 | 0.05026                  |



## AKSESUARLAR / ACCESSORIES

|  | Kod<br>Code          | Ürün<br>Product             | Adet<br>Quantity | Ağırlık<br>Weight | m <sup>3</sup><br>Volume |
|--|----------------------|-----------------------------|------------------|-------------------|--------------------------|
|  | 001 039 030010 00 00 | İç Köşe<br>Inside Corner    | 50               | 0.414 kg          | 0.00295                  |
|  | 001 040 030010 00 00 | Dış Köşe<br>Outside Corner  | 50               | 0.419 kg          | 0.00260                  |
|  | 001 041 030010 00 00 | T Köşe<br>T Corner          | 40               | 0.420 kg          | 0.00260                  |
|  | 001 042 030010 00 00 | 90° L Köşe<br>L Corner      | 50               | 0.419 kg          | 0.00260                  |
|  | 001 043 030010 00 00 | Ek Parça<br>Coupler Fitting | 100              | 0.202 kg          | 0.00260                  |
|  | 001 044 030010 00 00 | Uç Tapa<br>End Cup          | 100              | 0.202 kg          | 0.00260                  |



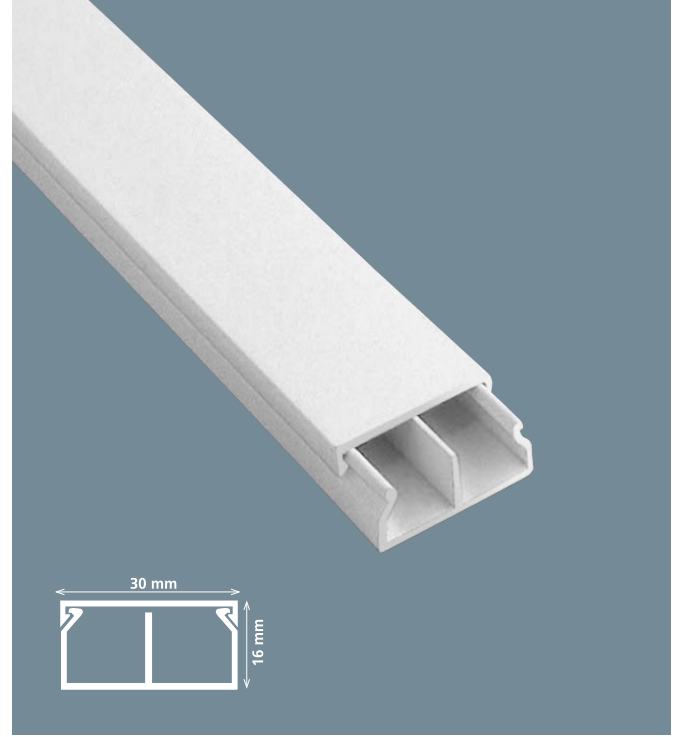
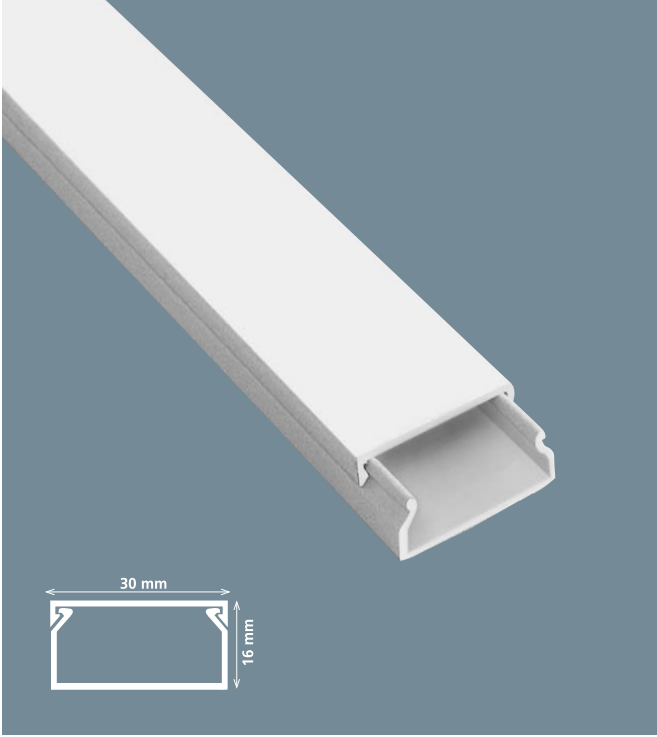

# 30x16

YENİ  
NEW

**Eko Serisi**    **Meks Serisi**    **Canalex Serisi**  
Eco Series    Meks Series    Canalex Series

|                           |                         |                         |                         |
|---------------------------|-------------------------|-------------------------|-------------------------|
| Ürün Kodu<br>Product Code | 001 014<br>030016 20 00 | 001 002<br>030016 20 00 | 001 156<br>030016 20 00 |
|---------------------------|-------------------------|-------------------------|-------------------------|

| Ambalaj Şekli / Package Type | Kutu / Pack | Kutu / Pack | Kutu / Pack |
|------------------------------|-------------|-------------|-------------|
| Adet / m / Quantity / m      | 140 m       | 140 m       | 140 m       |
| Ağırlık / Weight             | 21.46 kg    | 21.46 kg    | -           |
| m <sup>3</sup> / Volume      | 0.07532     | 0.07532     | 0.07532     |

## AKSESUARLAR / ACCESSORIES

| Kod<br>Code          | Ürün<br>Product                                 | Adet<br>Quantity | Ağırlık<br>Weight | m3<br>Volume |
|----------------------|---|------------------|-------------------|--------------|
| 001 039 030016 00 00 | İç Köşe<br>Inside Corner                        | 35               | 0.350 kg          | 0.00294      |
| 001 040 030016 00 00 | Dış Köşe<br>Outside Corner                      | 48               | 0.412 kg          | 0.00260      |
| 001 041 030016 00 00 | T Köşe<br>T Corner                              | 40               | 0.497 kg          | 0.00260      |
| 001 042 030016 00 00 | 90° L Köşe<br>L Corner                          | 50               | 0.475 kg          | 0.00260      |
| 001 043 030016 00 00 | Ek Parça<br>Coupler Fitting                     | 100              | 0.232 kg          | 0.0014       |
| 001 044 030016 00 00 | Uç Tapa<br>End Cup                              | 100              | 0.303 kg          | 0.00260      |
| 001 047 017421 00 00 | P. M. Kasası 1'li<br>Socket Outlet Mounting Set | 12               | 1.161 kg          | 0.00731      |
| 001 047 017422 00 00 | P. M. Kasası 2'li<br>Socket Outlet Mounting Set | -                | -                 | -            |
| 001 047 017423 00 00 | P. M. Kasası 3'li<br>Socket Outlet Mounting Set | -                | -                 | -            |

# 30x16

Bölmeli / Separated

**Eko Serisi / Eco Series**    **Meks Serisi / Meks Series**

|                           |                      |                      |
|---------------------------|----------------------|----------------------|
| Ürün Kodu<br>Product Code | 001 014 930016 20 00 | 001 002 930016 20 00 |
|---------------------------|----------------------|----------------------|

| Ambalaj Şekli / Package Type | Kutu / Pack | Kutu / Pack |
|------------------------------|-------------|-------------|
| Adet / m / Quantity / m      | 140 m       | 140 m       |
| Ağırlık / Weight             | 22.86 kg    | 22.86 kg    |
| m <sup>3</sup> / Volume      | 0.07812     | 0.07812     |

## AKSESUARLAR / ACCESSORIES

| Kod<br>Code          | Ürün<br>Product                                 | Adet<br>Quantity | Ağırlık<br>Weight | m3<br>Volume |
|----------------------|---|------------------|-------------------|--------------|
| 001 039 030016 00 00 | İç Köşe<br>Inside Corner                        | 35               | 0.350 kg          | 0.00294      |
| 001 040 030016 00 00 | Dış Köşe<br>Outside Corner                      | 48               | 0.412 kg          | 0.00260      |
| 001 041 030016 00 00 | T Köşe<br>T Corner                              | 40               | 0.497 kg          | 0.00260      |
| 001 042 030016 00 00 | 90° L Köşe<br>L Corner                          | 50               | 0.475 kg          | 0.00260      |
| 001 043 030016 00 00 | Ek Parça<br>Coupler Fitting                     | 100              | 0.232 kg          | 0.0014       |
| 001 044 030016 00 00 | Uç Tapa<br>End Cup                              | 100              | 0.303 kg          | 0.00260      |
| 001 047 017421 00 00 | P. M. Kasası 1'li<br>Socket Outlet Mounting Set | 12               | 1.161 kg          | 0.00731      |
| 001 047 017422 00 00 | P. M. Kasası 2'li<br>Socket Outlet Mounting Set | -                | -                 | -            |
| 001 047 017423 00 00 | P. M. Kasası 3'li<br>Socket Outlet Mounting Set | -                | -                 | -            |

## DIŞTAN KAPAKLI / OUTSIDE LID

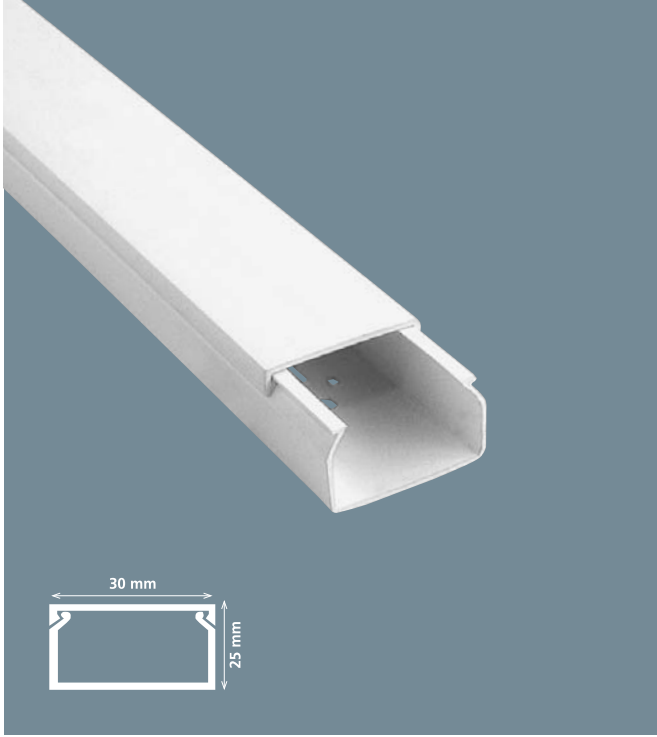

# 30x25

Eko Serisi / Eco Series Meks Serisi /Meks Series

| Ürün Kodu<br>Product Code    | 001 014 030025 20 00 | 001 002 030025 20 00 |
|------------------------------|----------------------|----------------------|
| Ambalaj Şekli / Package Type | Kutu / Pack          | Kutu / Pack          |
| Adet / m / Quantity / m      | 80 m                 | 80 m                 |
| Ağırlık / Weight             | 16.34 kg             | 16.34 kg             |
| m <sup>3</sup> / Volume      | 0.07256              | 0.07256              |

### AKSESUARLAR / ACCESSORIES

| Kod<br>Code          | Ürün<br>Product                                 | Adet<br>Quantity | Ağırlık<br>Weight | m <sup>3</sup><br>Volume |
|----------------------|---|------------------|-------------------|--------------------------|
| 001 039 030025 00 00 | İç Köşe<br>Inside Corner                        | 32               | 0.401 kg          | 0.00291                  |
| 001 040 030025 00 00 | Dış Köşe<br>Outside Corner                      | 30               | 0.470 kg          | 0.00260                  |
| 001 041 030025 00 00 | T Köşe<br>T Corner                              | 24               | 0.381 kg          | 0.00260                  |
| 001 042 030025 00 00 | 90° L Köşe<br>L Corner                          | 30               | 0.355 kg          | 0.00260                  |
| 001 043 030025 00 00 | Ek Parça<br>Coupler Fitting                     | 100              | 0.263kg           | 0.00260                  |
| 001 044 030025 00 00 | Uç Tapa<br>End Cup                              | 100              | 0.364 kg          | 0.00260                  |
| 001 047 017421 00 00 | P. M. Kasası 1'li<br>Socket Outlet Mounting Set | 12               | 1.161 kg          | 0.00731                  |
| 001 047 017422 00 00 | P. M. Kasası 2'li<br>Socket Outlet Mounting Set | -                | -                 | -                        |
| 001 047 017423 00 00 | P. M. Kasası 3'li<br>Socket Outlet Mounting Set | -                | -                 | -                        |

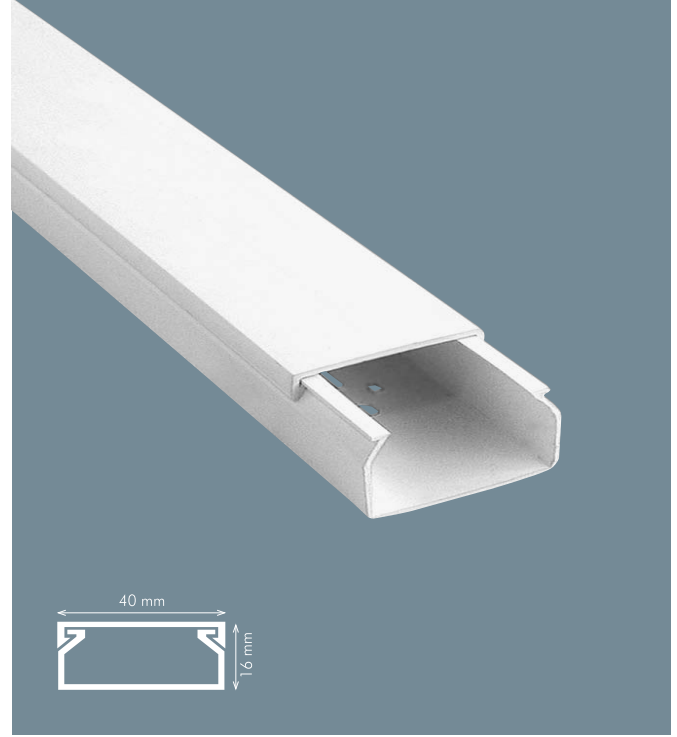

# 40x16

YENİ  
NEW

Eko Serisi / Eco Series Meks Serisi /Meks Series Canalex Serisi / Canalex Series

| Ürün Kodu<br>Product Code    | 001 014<br>040016 20 00 | 001 002<br>040016 20 00 | 001 156<br>040016 20 00 |
|------------------------------|-------------------------|-------------------------|-------------------------|
| Ambalaj Şekli / Package Type | Kutu / Pack             | Kutu / Pack             | Kutu / Pack             |
| Adet / m / Quantity / m      | 100 m                   | 100 m                   | 100 m                   |
| Ağırlık / Weight             | 20.16 kg                | 20.16 kg                | 17.66 kg                |
| m <sup>3</sup> / Volume      | 0.08090                 | 0.08090                 | 0.08090                 |

### AKSESUARLAR / ACCESSORIES

| Kod<br>Code          | Ürün<br>Product                                 | Adet<br>Quantity | Ağırlık<br>Weight | m <sup>3</sup><br>Volume |
|----------------------|---|------------------|-------------------|--------------------------|
| 001 039 040016 00 00 | İç Köşe<br>Inside Corner                        | 32               | 0.375 kg          | 0.00979                  |
| 001 040 040016 00 00 | Dış Köşe<br>Outside Corner                      | 30               | 0.970 kg          | 0.00240                  |
| 001 041 040016 00 00 | T Köşe<br>T Corner                              | 24               | 0.402 kg          | 0.00730                  |
| 001 042 040016 00 00 | 90° L Köşe<br>L Corner                          | 34               | 0.446 kg          | 0.00730                  |
| 001 043 040016 00 00 | Ek Parça<br>Coupler Fitting                     | 100              | 0.404 kg          | 0.00730                  |
| 001 044 040016 00 00 | Uç Tapa<br>End Cup                              | 25               | 0.093 kg          | 0.00730                  |
| 001 047 017421 00 00 | P. M. Kasası 1'li<br>Socket Outlet Mounting Set | 12               | 1.161 kg          | 0.00731                  |
| 001 047 017422 00 00 | P. M. Kasası 2'li<br>Socket Outlet Mounting Set | -                | -                 | -                        |
| 001 047 017423 00 00 | P. M. Kasası 3'li<br>Socket Outlet Mounting Set | -                | -                 | -                        |

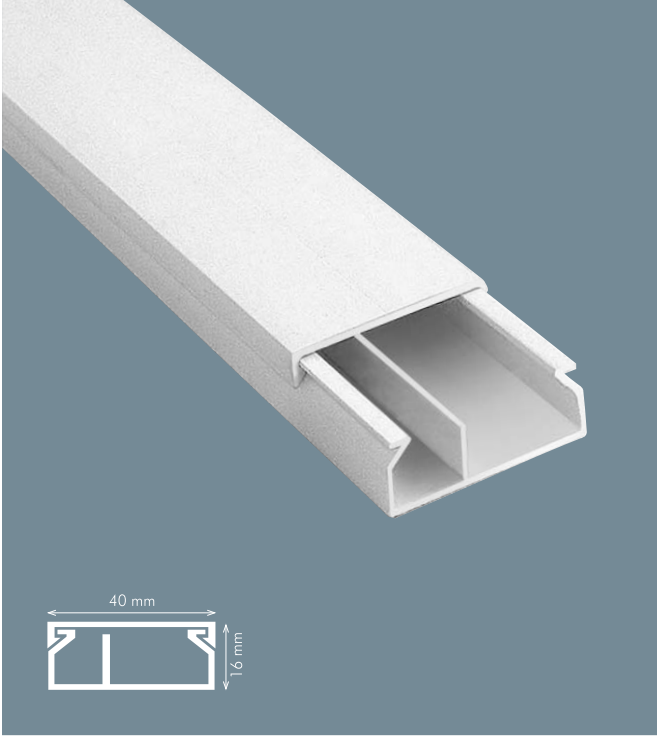

# 40x16







Bölmeli / Separated

Eko Serisi / Eco Series Meks Serisi / Meks Series

|                           |                      |                      |
|---------------------------|----------------------|----------------------|
| Ürün Kodu<br>Product Code | 001 014 940016 20 00 | 001 002 940016 20 00 |
|---------------------------|----------------------|----------------------|

|                              |             |             |
|------------------------------|-------------|-------------|
| Ambalaj Şekli / Package Type | Kutu / Pack | Kutu / Pack |
| Adet / m / Quantity / m      | 100 m       | 100 m       |
| Ağırlık / Weight             | 23.16 kg    | 23.16 kg    |
| m <sup>3</sup> / Volume      | 0.0767      | 0.0767      |

## AKSESUARLAR / ACCESSORIES

| Kod<br>Code  | Ürün<br>Product                                 | Adet<br>Quantity | Ağırlık<br>Weight | m <sup>3</sup><br>Volume |
|--|---|------------------|-------------------|--------------------------|
|  001 039 040016 00 00 | İç Köşe<br>Inside Corner                        | 32               | 0.375 kg          | 0.00979                  |
|  001 040 040016 00 00 | Dış Köşe<br>Outside Corner                      | 30               | 0.970 kg          | 0.00240                  |
|  001 041 040016 00 00 | T Köşe<br>T Corner                              | 24               | 0.402 kg          | 0.00730                  |
|  001 042 040016 00 00 | 90° L Köşe<br>L Corner                          | 34               | 0.446 kg          | 0.00730                  |
|  001 043 040016 00 00 | Ek Parça<br>Coupler Fitting                     | 100              | 0.404 kg          | 0.00730                  |
|  001 044 040016 00 00 | Uç Tapa<br>End Cup                              | 25               | 0.093 kg          | 0.00730                  |
|  001 047 017421 00 00 | P. M. Kasası 1'li<br>Socket Outlet Mounting Set | 12               | 1.161 kg          | 0.00731                  |
|  001 047 017422 00 00 | P. M. Kasası 2'li<br>Socket Outlet Mounting Set | -                | -                 | -                        |
|  001 047 017423 00 00 | P. M. Kasası 3'li<br>Socket Outlet Mounting Set | -                | -                 | -                        |

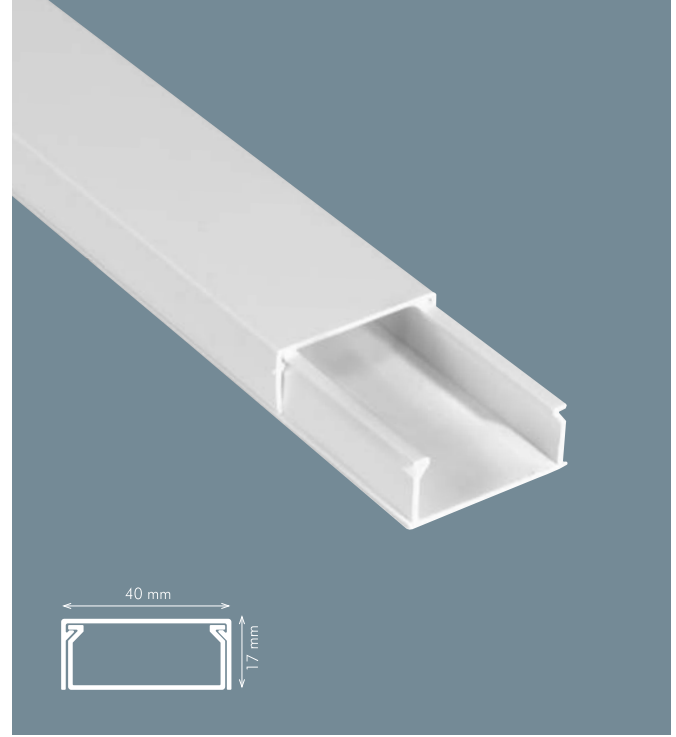

# 40x17









Tam Kapaklı / n Lid

Meks Serisi / Meks Series

|                           |                      |
|---------------------------|----------------------|
| Ürün Kodu<br>Product Code | 001 002 040017 20 00 |
|---------------------------|----------------------|

|                              |             |
|------------------------------|-------------|
| Ambalaj Şekli / Package Type | Kutu / Pack |
| Adet / m / Quantity / m      | 100 m       |
| Ağırlık / Weight             | 26.16 kg    |
| m <sup>3</sup> / Volume      | 0.0809      |

## AKSESUARLAR / ACCESSORIES

| Kod<br>Code  | Ürün<br>Product                                 | Adet<br>Quantity | Ağırlık<br>Weight | m <sup>3</sup><br>Volume |
|--|---|------------------|-------------------|--------------------------|
|  001 039 040017 00 00 | İç Köşe<br>Inside Corner                        | 32               | 0.449 kg          | 0.00292                  |
|  001 040 040017 00 00 | Dış Köşe<br>Outside Corner                      | 30               | 0.520 kg          | 0.00279                  |
|  001 041 040017 00 00 | T Köşe<br>T Corner                              | 24               | 0.674 kg          | 0.00279                  |
|  001 042 040017 00 00 | 90° L Köşe<br>L Corner                          | 34               | 0.463 kg          | 0.00279                  |
|  001 043 040017 00 00 | Ek Parça<br>Coupler Fitting                     | 100              | 0.477 kg          | 0.00279                  |
|  001 044 040017 00 00 | Uç Tapa<br>End Cup                              | 25               | 0.130 kg          | 0.00134                  |
|  001 047 017421 00 00 | P. M. Kasası 1'li<br>Socket Outlet Mounting Set | 12               | 1.161 kg          | 0.00731                  |
|  001 047 017422 00 00 | P. M. Kasası 2'li<br>Socket Outlet Mounting Set | -                | -                 | -                        |
|  001 047 017423 00 00 | P. M. Kasası 3'li<br>Socket Outlet Mounting Set | -                | -                 | -                        |



## DIŞTAN KAPAKLI / OUTSIDE LID

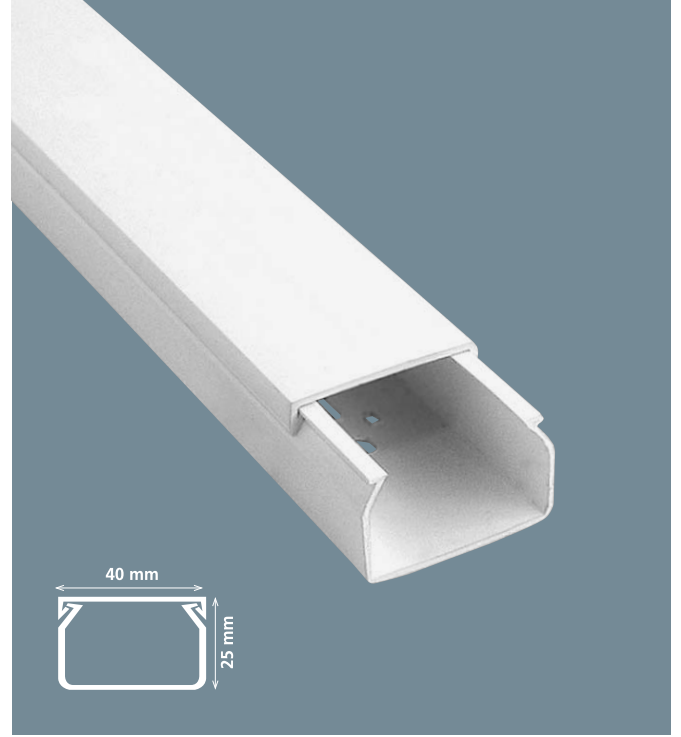
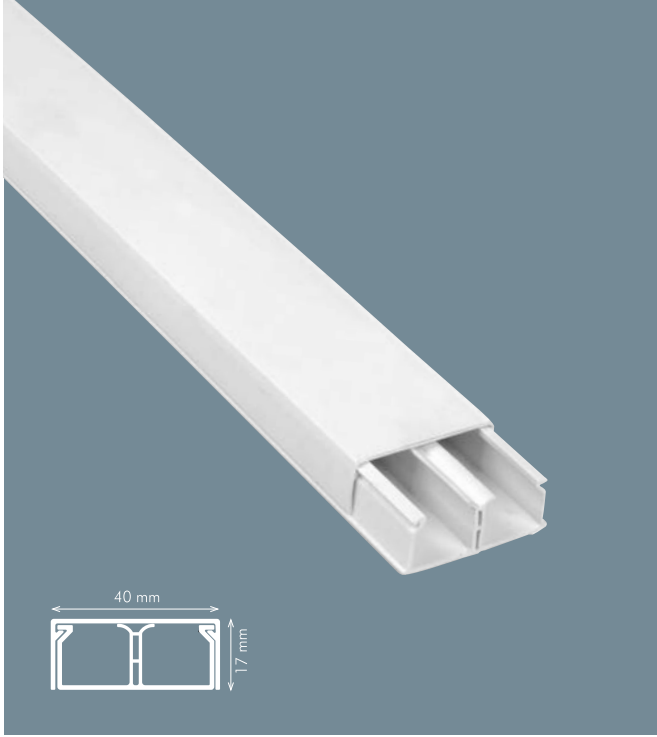

# 40x17

Tam Kapaklı Bölmeli  
Separated and n Lid

Meks Serisi / Meks Series

Ürün Kodu / Product Code: 001 002 940017 20 00

|                              |             |
|------------------------------|-------------|
| Ambalaj Şekli / Package Type | Kutu / Pack |
| Adet / m / Quantity / m      | 100 m       |
| Ağırlık / Weight             | 26.16 kg    |
| m <sup>3</sup> / Volume      | 0.0809      |

### AKSESUARLAR / ACCESSORIES

| Kod / Code           | Ürün / Product                                 | Adet / Quantity | Ağırlık / Weight | m <sup>3</sup> / Volume |
|----------------------|--|-----------------|------------------|-------------------------|
| 001 039 040017 00 00 | İç Köşe / Inside Corner                        | 32              | 0.449 kg         | 0.00292                 |
| 001 040 040017 00 00 | Dış Köşe / Outside Corner                      | 30              | 0.520 kg         | 0.00279                 |
| 001 041 040017 00 00 | T Köşe / T Corner                              | 24              | 0.674 kg         | 0.00279                 |
| 001 042 040017 00 00 | 90° L Köşe / L Corner                          | 34              | 0.463 kg         | 0.00279                 |
| 001 043 040017 00 00 | Ek Parça / Coupler Fitting                     | 100             | 0.477 kg         | 0.00279                 |
| 001 044 040017 00 00 | Uç Tapa / End Cup                              | 25              | 0.130 kg         | 0.00134                 |
| 001 047 017421 00 00 | P. M. Kasası 1'li / Socket Outlet Mounting Set | 12              | 1.161 kg         | 0.00731                 |
| 001 047 017422 00 00 | P. M. Kasası 2'li / Socket Outlet Mounting Set | -               | -                | -                       |
| 001 047 017423 00 00 | P. M. Kasası 3'li / Socket Outlet Mounting Set | -               | -                | -                       |

# 40x25

YENİ  
NEW

Eko Serisi / Eco Series    Meks Serisi / Meks Series    Canalex Serisi / Canalex Series

Ürün Kodu / Product Code: 001 014 040025 20 00    001 002 040025 20 00    001 156 040025 20 00

|                              |             |             |             |
|------------------------------|-------------|-------------|-------------|
| Ambalaj Şekli / Package Type | Kutu / Pack | Kutu / Pack | Kutu / Pack |
| Adet / m / Quantity / m      | 80 m        | 80 m        | 80 m        |
| Ağırlık / Weight             | 22.043 kg   | 22.043 kg   | 17.243 kg   |
| m <sup>3</sup> / Volume      | 0.09592     | 0.09592     | 0.09592     |

### AKSESUARLAR / ACCESSORIES

| Kod / Code           | Ürün / Product                                 | Adet / Quantity | Ağırlık / Weight | m <sup>3</sup> / Volume |
|----------------------|--|-----------------|------------------|-------------------------|
| 001 039 040025 00 00 | İç Köşe / Inside Corner                        | 24              | 0.354 kg         | 0.01044                 |
| 001 040 040025 00 00 | Dış Köşe / Outside Corner                      | 30              | 0.691 kg         | 0.00272                 |
| 001 041 040025 00 00 | T Köşe / T Corner                              | 18              | 0.345 kg         | 0.00731                 |
| 001 042 040025 00 00 | 90° L Köşe / L Corner                          | 24              | 0.376 kg         | 0.00272                 |
| 001 043 040025 00 00 | Ek Parça / Coupler Fitting                     | 70              | 0.283 kg         | 0.00728                 |
| 001 044 040025 00 00 | Uç Tapa / End Cup                              | 25              | 0.152 kg         | 0.00128                 |
| 001 047 017421 00 00 | P. M. Kasası 1'li / Socket Outlet Mounting Set | 12              | 1.161 kg         | 0.00731                 |
| 001 047 017422 00 00 | P. M. Kasası 2'li / Socket Outlet Mounting Set | -               | -                | -                       |
| 001 047 017423 00 00 | P. M. Kasası 3'li / Socket Outlet Mounting Set | -               | -                | -                       |

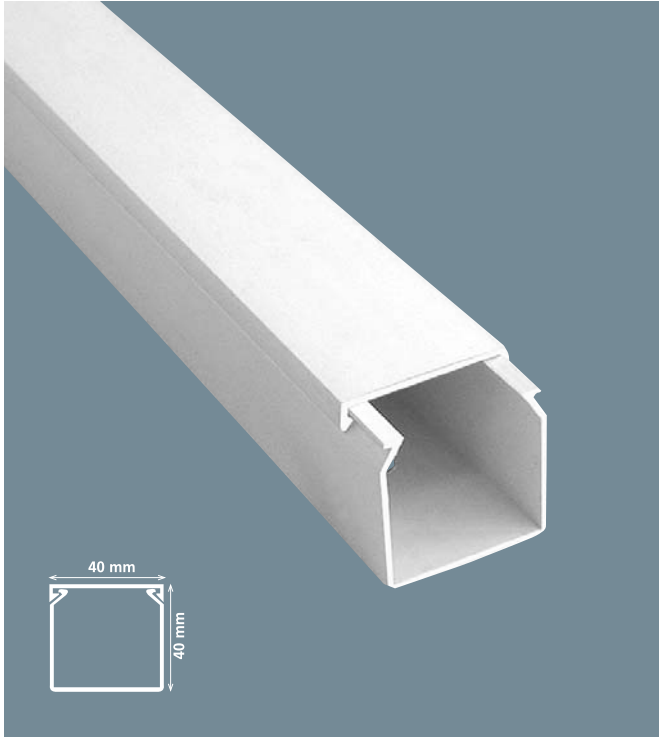

# 40x40

YENİ  
NEW

|                              | Eko Serisi<br>Eco Series | Meks Serisi<br>Meks Series | Canalex Serisi<br>Canalex Series |
|------------------------------|--------------------------|----------------------------|----------------------------------|
| Ürün Kodu<br>Product Code    | 001 014<br>040040 20 00  | 001 002<br>040040 20 00    | 001 156<br>040040 20 00          |
| Ambalaj Şekli / Package Type | Kutu / Pack              | Kutu / Pack                | Kutu / Pack                      |
| Adet / m / Quantity / m      | 50 m                     | 50 m                       | 50 m                             |
| Ağırlık / Weight             | 16.743 kg                | 16.743 kg                  | 15.743 kg                        |
| m <sup>3</sup> / Volume      | 0.10230                  | 0.10230                    | 0.10230                          |

## AKSESUARLAR / ACCESSORIES

|  | Kod<br>Code          | Ürün<br>Product                                 | Adet<br>Quantity | Ağırlık<br>Weight | m <sup>3</sup><br>Volume |
|--|----------------------|---|------------------|-------------------|--------------------------|
|  | 001 039 040040 00 00 | İç Köşe<br>Inside Corner                        | 18               | 0.441 kg          | 0.010458                 |
|  | 001 040 040040 00 00 | Dış Köşe<br>Outside Corner                      | 10               | 0.290 kg          | 0.00272                  |
|  | 001 041 040040 00 00 | T Köşe<br>T Corner                              | 48               | 1.265 kg          | 0.0073                   |
|  | 001 042 040040 00 00 | 90° L Köşe<br>L Corner                          | 60               | 1.260 kg          | 0.0073                   |
|  | 001 043 040040 00 00 | Ek Parça<br>Coupler Fitting                     | 100              | 0.434 kg          | 0.0073                   |
|  | 001 044 040040 00 00 | Uç Tapa<br>End Cup                              | 25               | 0.146 kg          | 0.0073                   |
|  | 001 047 017421 00 00 | P. M. Kasası 1'li<br>Socket Outlet Mounting Set | 12               | 1.161 kg          | 0.00731                  |
|  | 001 047 017422 00 00 | P. M. Kasası 2'li<br>Socket Outlet Mounting Set | -                | -                 | -                        |
|  | 001 047 017423 00 00 | P. M. Kasası 3'li<br>Socket Outlet Mounting Set | -                | -                 | -                        |

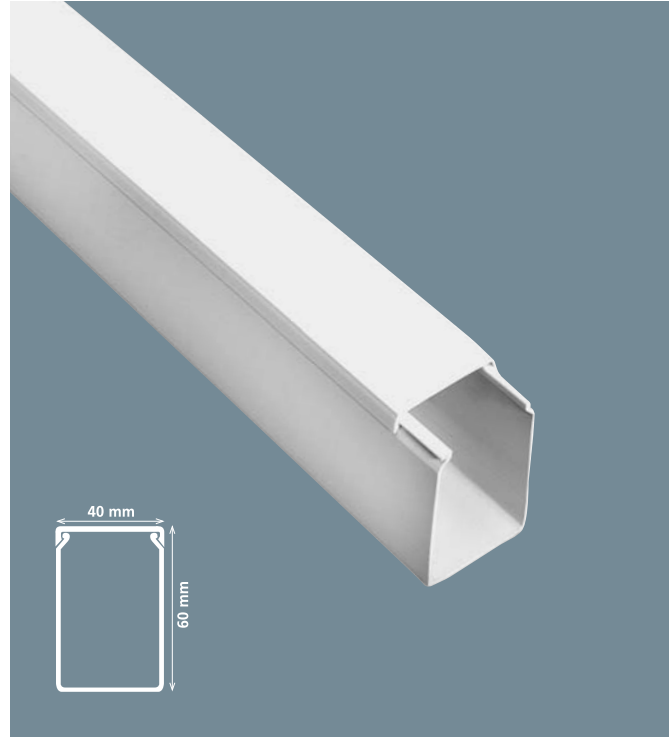

# 40x60

Aksesuarsız / Without Accessories

|                              | Eko Series / Eco Series | Meks Series / Meks Series |
|------------------------------|-------------------------|---------------------------|
| Ürün Kodu<br>Product Code    | 001 014 040060 20 00    | 001 002 040060 20 00      |
| Ambalaj Şekli / Package Type | Kutu / Pack             | Kutu / Pack               |
| Adet / m / Quantity / m      | 40 m                    | 40 m                      |
| Ağırlık / Weight             | 21.518 kg               | 21.518 kg                 |
| m <sup>3</sup> / Volume      | 0.11216                 | 0.11216                   |



## DIŐTAN KAPAKLI / OUTSIDE LID

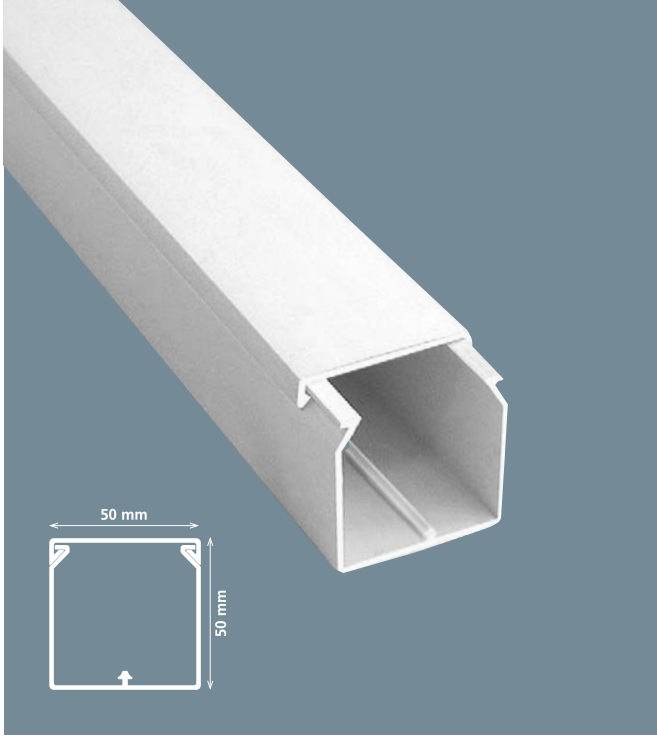

# 50x50

Aksesuarsız / Without Accessories

|                              | Eko Serisi / Eco Series |
|------------------------------|-------------------------|
| Ürün Kodu<br>Product Code    | 001 014 050050 20 00    |
| Ambalaj Şekli / Package Type | Kutu / Pack             |
| Adet / m / Quantity / m      | 30 m                    |
| Ağırlık / Weight             | 14.743 kg               |
| m <sup>3</sup> / Volume      | 0.09663                 |

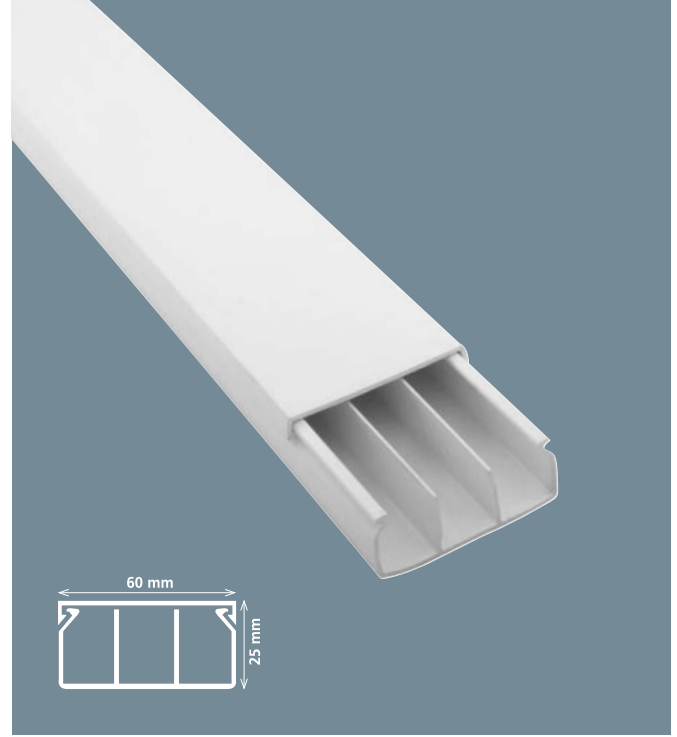

# 60x25

Bölmeli / Separated

|                              | Eko Serisi / Eco Series | Meks Serisi / Meks Series |
|------------------------------|-------------------------|---------------------------|
| Ürün Kodu<br>Product Code    | 001 014 960025 20 00    | 001 002 960025 20 00      |
| Ambalaj Şekli / Package Type | Kutu / Pack             | Kutu / Pack               |
| Adet / m / Quantity / m      | 40 m                    | 40 m                      |
| Ağırlık / Weight             | 17.14 kg                | 17.14 kg                  |
| m <sup>3</sup> / Volume      | 0.07264                 | 0.07264                   |

## AKSESUARLAR / ACCESSORIES



|  | Kod<br>Code          | Ürün<br>Product                                 | Adet<br>Quantity | Ağırlık<br>Weight | m <sup>3</sup><br>Volume |
|--|----------------------|---|------------------|-------------------|--------------------------|
|  | 001 039 060025 00 00 | İç Köşe<br>Inside Corner                        | 48               | 1.018 kg          | 0.00984                  |
|  | 001 040 060025 00 00 | Dış Köşe<br>Outside Corner                      | 72               | 1.454 kg          | 0.00984                  |
|  | 001 041 060025 00 00 | T Köşe<br>T Corner                              | 40               | 2.089 kg          | 0.00984                  |
|  | 001 042 060025 00 00 | 90° L Köşe<br>L Corner                          | 60               | 2.042 kg          | 0.00984                  |
|  | 001 043 060025 00 00 | Ek Parça<br>Coupler Fitting                     | 60               | 0.455 kg          | 0.00272                  |
|  | 001 044 060025 00 00 | Uç Tapa<br>End Cup                              | 50               | 0.434 kg          | 0.00272                  |
|  | 001 047 017421 00 00 | P. M. Kasası 1'li<br>Socket Outlet Mounting Set | 12               | 1.161 kg          | 0.00731                  |
|  | 001 047 017422 00 00 | P. M. Kasası 2'li<br>Socket Outlet Mounting Set | -                | -                 | -                        |
|  | 001 047 017423 00 00 | P. M. Kasası 3'li<br>Socket Outlet Mounting Set | -                | -                 | -                        |



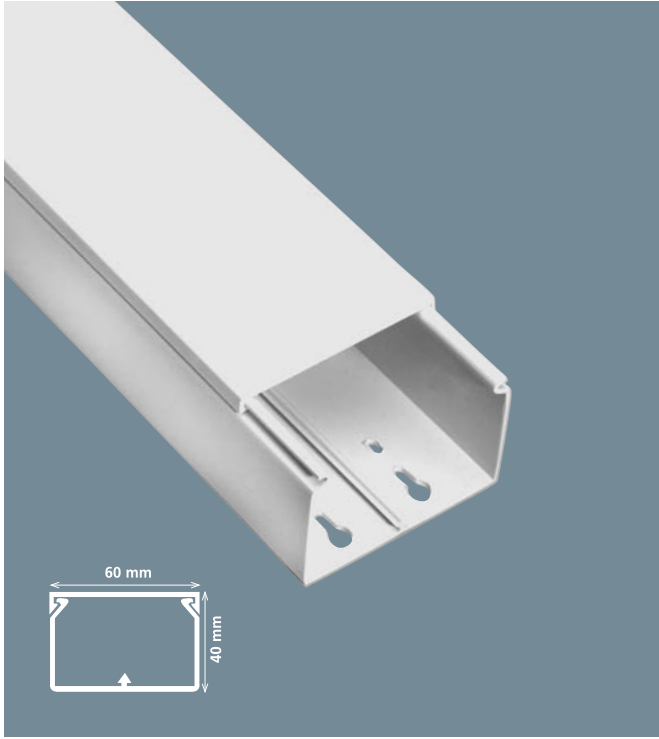

# 60x40

YENİ  
NEW

|                              | Eko Serisi<br>Eco Series | Meks Serisi<br>Meks Series | Canalex Serisi<br>Canalex Series |
|------------------------------|--------------------------|----------------------------|----------------------------------|
| Ürün Kodu<br>Product Code    | 001 014<br>060040 20 00  | 001 002<br>060040 20 00    | 001 156<br>060040 20 00          |
| Ambalaj Şekli / Package Type | Kutu / Pack              | Kutu / Pack                | Kutu / Pack                      |
| Adet / m / Quantity / m      | 40 m                     | 40 m                       | 40 m                             |
| Ağırlık / Weight             | 21.118 kg                | 21.118 kg                  | 15.518 kg                        |
| m <sup>3</sup> / Volume      | 0.11084                  | 0.11084                    | 0.11084                          |

## AKSESUARLAR / ACCESSORIES

|  | Kod<br>Code          | Ürün<br>Product             | Adet<br>Quantity | Ağırlık<br>Weight | m <sup>3</sup><br>Volume |
|--|----------------------|-----------------------------|------------------|-------------------|--------------------------|
|  | 001 039 060040 00 00 | İç Köşe<br>Inside Corner    | 26               | 1.003 kg          | 0.00985                  |
|  | 001 040 060040 00 00 | Dış Köşe<br>Outside Corner  | 32               | 1.056 kg          | 0.01011                  |
|  | 001 041 060040 00 00 | T Köşe<br>T Corner          | 32               | 1.477 kg          | 0.00986                  |
|  | 001 042 060040 00 00 | 90° L Köşe<br>L Corner      | 40               | 1.155 kg          | 0.01011                  |
|  | 001 043 060040 00 00 | Ek Parça<br>Coupler Fitting | 40               | 0.391 kg          | 0.00272                  |
|  | 001 044 060040 00 00 | Uç Tapa<br>End Cup          | 50               | 0.510 kg          | 0.00272                  |



# 60x60

YENİ  
NEW

|                              | Eko Serisi<br>Eco Series | Meks Serisi<br>Meks Series | Canalex Serisi<br>Canalex Series |
|------------------------------|--------------------------|----------------------------|----------------------------------|
| Ürün Kodu<br>Product Code    | 001 014<br>060060 20 00  | 001 002<br>060060 20 00    | 001 156<br>060060 20 00          |
| Ambalaj Şekli / Package Type | Kutu / Pack              | Kutu / Pack                | Kutu / Pack                      |
| Adet / m / Quantity / m      | 32 m                     | 32 m                       | 32 m                             |
| Ağırlık / Weight             | 21.757 kg                | 21.757 kg                  | 18.717 kg                        |
| m <sup>3</sup> / Volume      | 0.13590                  | 0.13590                    | 0.13590                          |

## AKSESUARLAR / ACCESSORIES

|  | Kod<br>Code          | Ürün<br>Product             | Adet<br>Quantity | Ağırlık<br>Weight | m <sup>3</sup><br>Volume |
|--|----------------------|-----------------------------|------------------|-------------------|--------------------------|
|  | 001 039 060060 00 00 | İç Köşe<br>Inside Corner    | 16               | 0.911 kg          | 0.00939                  |
|  | 001 040 060060 00 00 | Dış Köşe<br>Outside Corner  | 16               | 1.907 kg          | 0.01011                  |
|  | 001 041 060060 00 00 | T Köşe<br>T Corner          | 20               | 1.248 kg          | 0.01044                  |
|  | 001 042 060060 00 00 | 90° L Köşe<br>L Corner      | 24               | 0.701 kg          | 0.01044                  |
|  | 001 043 060060 00 00 | Ek Parça<br>Coupler Fitting | 25               | 0.298 kg          | 0.01045                  |
|  | 001 044 060060 00 00 | Uç Tapa<br>End Cup          | 30               | 0.706 kg          | 0.01044                  |

## DIŐTAN KAPAKLI / OUTSIDE LID

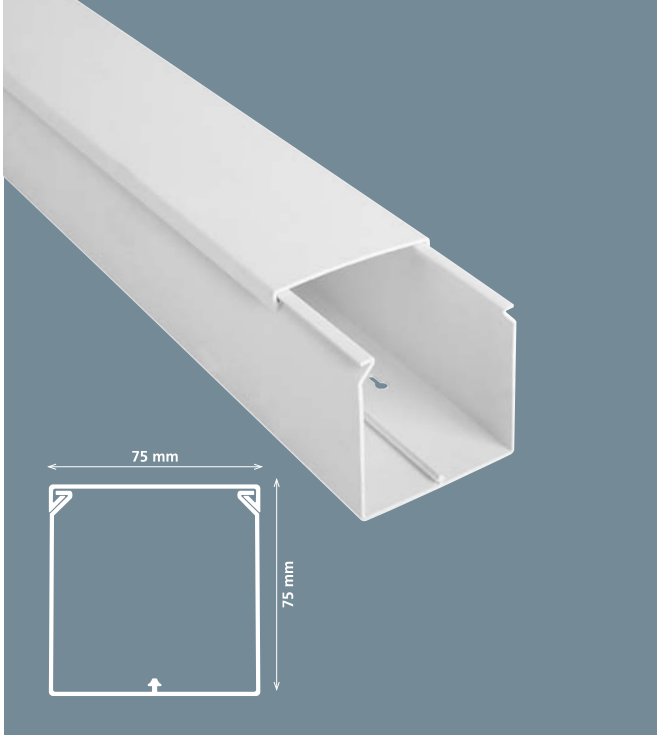

# 75x75

Aksesuarsız / Without Accessories

Eko Serisi / Eco Series

Ürün Kodu / Product Code 001 014 075075 20 00

Ambalaj Şekli / Package Type Kutu / Pack

Adet / m / Quantity / m 28 m

Ağırlık / Weight 25.993 kg

m<sup>3</sup> / Volume 0.17357

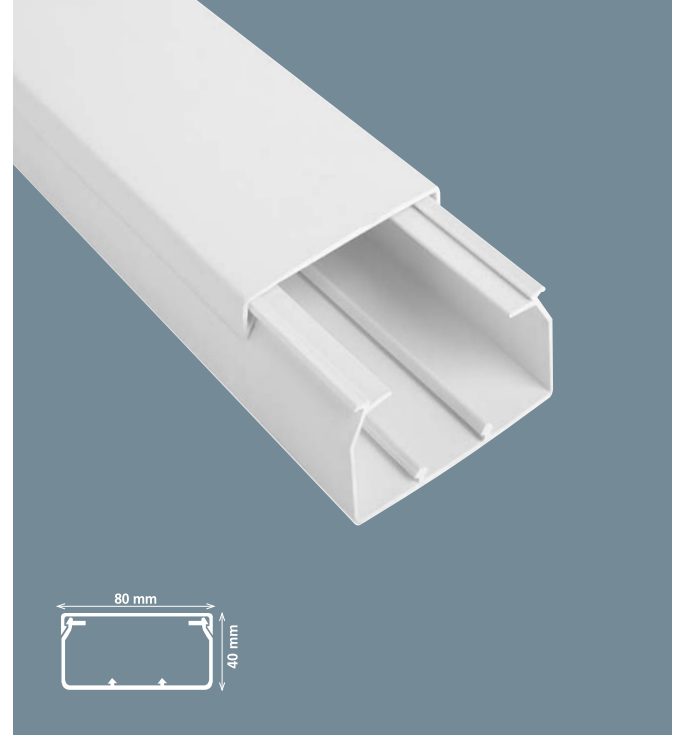

# 80x40

YENİ  
NEW

Eko Serisi  
Eco Series

Meks Serisi  
Meks Series

Canalex Serisi  
Canalex Series

Ürün Kodu / Product Code 001 014 080040 20 00 001 002 080040 20 00 001 156 080040 20 00

Ambalaj Şekli / Package Type Kutu / Pack Kutu / Pack

Adet / m / Quantity / m 30 m 30 m Kutu / Pack

Ağırlık / Weight 22.218 kg 22.218 kg 30 m

m<sup>3</sup> / Volume 0.11217 0.11217 17.118 kg

0.11217



## AKSESUARLAR / ACCESSORIES

|  | Kod<br>Code          | Ürün<br>Product             | Adet<br>Quantity | Ağırlık<br>Weight | m <sup>3</sup><br>Volume |
|--|----------------------|-----------------------------|------------------|-------------------|--------------------------|
|  | 001 039 080040 00 00 | İç Köşe<br>Inside Corner    | 18               | 0.931 kg          | 0.01046                  |
|  | 001 040 080040 00 00 | Dış Köşe<br>Outside Corner  | 8                | 0.737 kg          | 0.01046                  |
|  | 001 041 080040 00 00 | T Köşe<br>T Corner          | 12               | 1.037 kg          | 0.01046                  |
|  | 001 042 080040 00 00 | 90° L Köşe<br>L Corner      | 16               | 1.260 kg          | 0.01046                  |
|  | 001 043 080040 00 00 | Ek Parça<br>Coupler Fitting | 100              | 1.101 kg          | 0.01046                  |
|  | 001 044 080040 00 00 | Uç Tapa<br>End Cup          | 60               | 0.685 kg          | 0.01046                  |

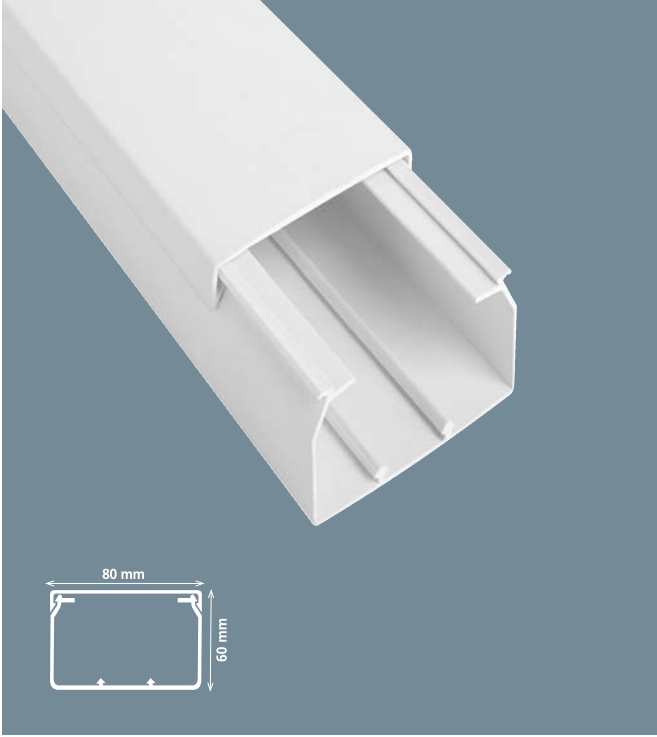

# 80x60

YENİ  
NEW

Eko Serisi    Meks Serisi    Canalex Serisi  
Eco Series    Meks Series    Canalex Series

|                           |                         |                         |                         |
|---------------------------|-------------------------|-------------------------|-------------------------|
| Ürün Kodu<br>Product Code | 001 014<br>080060 20 00 | 001 002<br>080060 20 00 | 001 156<br>080060 20 00 |
|---------------------------|-------------------------|-------------------------|-------------------------|

|                              |             |             |             |
|------------------------------|-------------|-------------|-------------|
| Ambalaj Şekli / Package Type | Kutu / Pack | Kutu / Pack | Kutu / Pack |
| Adet / m / Quantity / m      | 24 m        | 24 m        | 24 m        |
| Ağırlık / Weight             | 20.477 kg   | 20.477 kg   | 16.157 kg   |
| m <sup>3</sup> / Volume      | 0.13591     | 0.13591     | 0.13591     |

## AKSESUARLAR / ACCESSORIES

| Kod<br>Code          | Ürün<br>Product             | Adet<br>Quantity | Ağırlık<br>Weight | m3<br>Volume |
|----------------------|-----------------------------|------------------|-------------------|--------------|
| 001 039 080060 00 00 | İç Köşe<br>Inside Corner    | 18               | 1.205 kg          | 0.00939      |
| 001 040 080060 00 00 | Dış Köşe<br>Outside Corner  | 8                | 0.764 kg          | 0.01045      |
| 001 041 080060 00 00 | T Köşe<br>T Corner          | 8                | 0.719 kg          | 0.00809      |
| 001 042 080060 00 00 | 90° L Köşe<br>L Corner      | 10               | 0.934 kg          | 0.00842      |
| 001 043 080060 00 00 | Ek Parça<br>Coupler Fitting | 80               | 0.913 kg          | 0.01011      |
| 001 044 080060 00 00 | Uç Tapa<br>End Cup          | 48               | 0.548 kg          | 0.01046      |

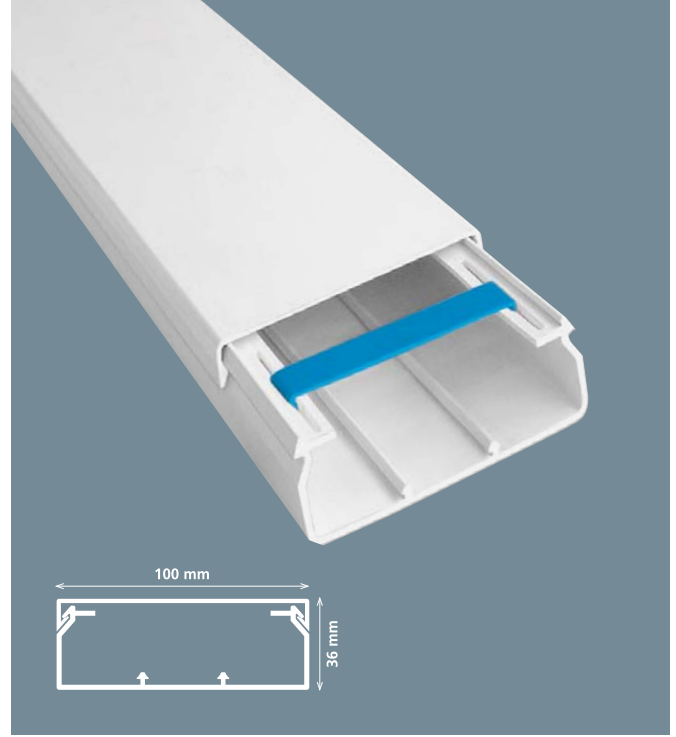

# 100x36

Aparatlı / With Locking Tool

Meks Serisi / Meks Series

|                           |                      |
|---------------------------|----------------------|
| Ürün Kodu<br>Product Code | 001 002 100036 20 00 |
|---------------------------|----------------------|

|                              |             |
|------------------------------|-------------|
| Ambalaj Şekli / Package Type | Kutu / Pack |
| Adet / m / Quantity / m      | 30 m        |
| Ağırlık / Weight             | 31.307 kg   |
| m <sup>3</sup> / Volume      | 0.13722     |

## AKSESUARLAR / ACCESSORIES

| Kod<br>Code          | Ürün<br>Product                      | Adet<br>Quantity | Ağırlık<br>Weight | m3<br>Volume |
|----------------------|--------------------------------------|------------------|-------------------|--------------|
| 001 013 100036 20 00 | Ara Bölme<br>Separator               | 200 m            | 20.400 kg         | 0.054        |
| 001 039 100036 00 00 | İç Köşe<br>Inside Corner             | 8                | 0.583 kg          | 0.01045      |
| 001 039 100036 01 00 | İç Köşe Hareketli<br>Inside Corner   | 8                | 0.182 kg          | 0.01045      |
| 001 040 100036 00 00 | Dış Köşe<br>Outside Corner           | 8                | 0.691 kg          | 0.01045      |
| 001 040 100036 01 00 | Dış Köşe Hareketli<br>Outside Corner | 8                | 0.764 kg          | 0.01045      |
| 001 041 100036 00 00 | T Köşe<br>T Corner                   | 12               | 1.056 kg          | 0.01045      |
| 001 042 100036 00 00 | 90° L Köşe<br>L Corner               | 12               | 1.006 kg          | 0.01045      |
| 001 043 100036 00 00 | Ek Parça<br>Coupler Fitting          | 100              | 0.899             | 0.01050      |
| 001 044 100036 00 00 | Uç Tapa<br>End Cup                   | 20               | 0.5407 kg         | 0.01045      |
| 001 050 030004 00 00 | Kilitleme Aparatı<br>Locking Tool    | -                | -                 | -            |

## DIŐTAN KAPAKLI / OUTSIDE LID

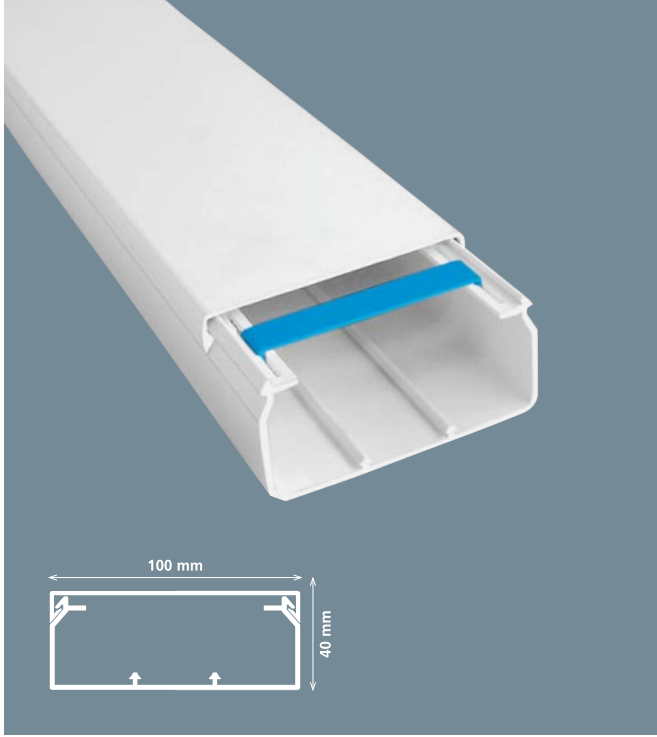

# 100x40

Aparatlı / With Locking Tool

**Eko Serisi**  
Eco Series

**Canalex Serisi**  
Canalex Series YENI  
NEW

Ürün Kodu / Product Code: **001 014 100040 20 00** **001 156 100040 20 00**

| Ambalaj Şekli / Package Type | Kutu / Pack | Kutu / Pack |
|------------------------------|-------------|-------------|
| Adet / m / Quantity / m      | 24 m        | 24 m        |
| Ağırlık / Weight             | 21.678 kg   | 17.118 kg   |
| m <sup>3</sup> / Volume      | 0.11348     | 0.11348     |

### AKSESUARLAR / ACCESSORIES

| Kod Code             | Ürün Product                      | Adet Quantity | Ağırlık Weight | m3 Volume |
|----------------------|-----------------------------------|---------------|----------------|-----------|
| 001 013 100040 20 00 | Ara Bölme Separatör               | 200 m         | 21.050 kg      | 0.054     |
| 001 039 100040 00 00 | İç Köşe Inside Corner             | 8             | 0.606 kg       | 0.01045   |
| 001 039 100040 01 00 | İç Köşe Hareketli Inside Corner   | 8             | 0.206 kg       | 0.00939   |
| 001 040 100040 00 00 | Dış Köşe Outside Corner           | 8             | 0.743 kg       | 0.00787   |
| 001 040 100040 01 00 | Dış Köşe Hareketli Outside Corner | 8             | 0.599 kg       | 0.00629   |
| 001 041 100040 00 00 | T Köşe T Corner                   | 12            | 1.150 kg       | 0.01045   |
| 001 042 100040 00 00 | 90° L Köşe L Corner               | 12            | 1.036 kg       | 0.01045   |
| 001 043 100040 00 00 | Ek Parça Coupler Fitting          | 100           | 0.899 kg       | 0.01050   |
| 001 044 100040 00 00 | Uç Tapa End Cup                   | 20            | 0.228 kg       | 0.00272   |
| 001 050 030004 00 00 | Kilitleme Aparatı Locking Tool    | -             | -              | -         |

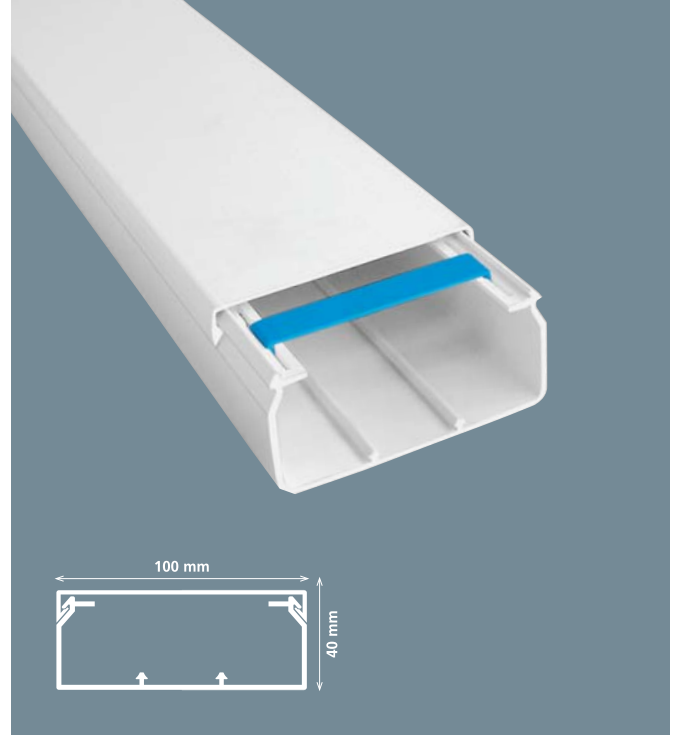

# 100x40

Aparatlı / With Locking Tool

**Meks Serisi** /Meks Series

Ürün Kodu / Product Code: **001 002 100040 20 00**

| Ambalaj Şekli / Package Type | Kutu / Pack | Kutu / Pack |
|------------------------------|-------------|-------------|
| Adet / m / Quantity / m      | 24 m        | 24 m        |
| Ağırlık / Weight             | 24.318 kg   | 24.318 kg   |
| m <sup>3</sup> / Volume      | 0.11348     | 0.11348     |

### AKSESUARLAR / ACCESSORIES

| Kod Code             | Ürün Product                      | Adet Quantity | Ağırlık Weight | m3 Volume |
|----------------------|-----------------------------------|---------------|----------------|-----------|
| 001 013 100040 20 00 | Ara Bölme Separatör               | 200 m         | 21.050 kg      | 0.054     |
| 001 039 100040 00 00 | İç Köşe Inside Corner             | 8             | 0.606 kg       | 0.01045   |
| 001 039 100040 01 00 | İç Köşe Hareketli Inside Corner   | 8             | 0.206 kg       | 0.00939   |
| 001 040 100040 00 00 | Dış Köşe Outside Corner           | 8             | 0.743 kg       | 0.00787   |
| 001 040 100040 01 00 | Dış Köşe Hareketli Outside Corner | 8             | 0.599 kg       | 0.00629   |
| 001 041 100040 00 00 | T Köşe T Corner                   | 12            | 1.150 kg       | 0.01045   |
| 001 042 100040 00 00 | 90° L Köşe L Corner               | 12            | 1.036 kg       | 0.01045   |
| 001 043 100040 00 00 | Ek Parça Coupler Fitting          | 100           | 0.899 kg       | 0.01050   |
| 001 044 100040 00 00 | Uç Tapa End Cup                   | 20            | 0.228 kg       | 0.00272   |
| 001 050 030004 00 00 | Kilitleme Aparatı Locking Tool    | -             | -              | -         |

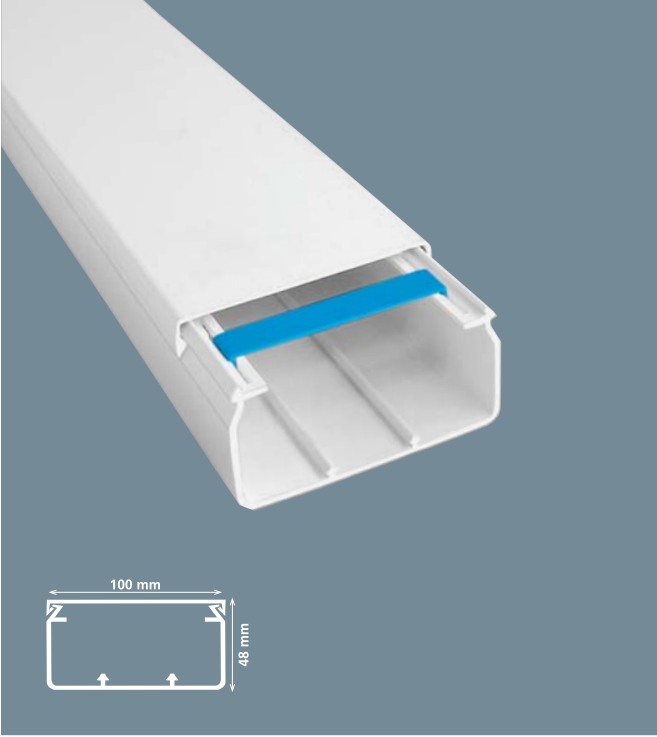

**100x48**

Aparatlı / With Locking Tool

Meks Serisi / Meks Series

|                              |                      |
|------------------------------|----------------------|
| Ürün Kodu<br>Product Code    | 001 002 100048 20 00 |
| Ambalaj Şekli / Package Type | Kutu / Pack<br>24 m  |
| Adet / m / Quantity / m      | 25.757 kg            |
| Ağırlık / Weight             | 0.13591              |
| m <sup>3</sup> / Volume      |                      |

## AKSESUARLAR / ACCESSORIES

| Kod<br>Code          | Ürün<br>Product                      | Adet<br>Quantity | Ağırlık<br>Weight | m3<br>Volume |
|----------------------|--------------------------------------|------------------|-------------------|--------------|
| 001 013 100048 20 00 | Ara Bölme<br>Separator               | 150 m            | 19.61 kg          | 0.07965      |
| 001 039 100048 00 00 | İç Köşe<br>Inside Corner             | 8                | 0.749 kg          | 0.01045      |
| 001 039 100048 01 00 | İç Köşe Hareketli<br>Inside Corner   | 8                | 0.770 kg          | 0.01045      |
| 001 040 100048 00 00 | Dış Köşe<br>Outside Corner           | 8                | 0.808 kg          | 0.01045      |
| 001 040 100048 01 00 | Dış Köşe Hareketli<br>Outside Corner | 8                | 0.767 kg          | 0.01045      |
| 001 041 100048 00 00 | T Köşe<br>T Corner                   | 8                | 0.808 kg          | 0.01045      |
| 001 042 100048 00 00 | 90° L Köşe<br>L Corner               | 8                | 0.707 kg          | 0.01045      |
| 001 043 100048 00 00 | Ek Parça<br>Coupler Fitting          | 100              | 0.899 kg          | 0.01050      |
| 001 044 100048 00 00 | Uç Tapa<br>End Cup                   | 20               | 0.228 kg          | 0.00272      |
| 001 050 030004 00 00 | Kilitleme Aparatı<br>Locking Tool    | -                | -                 | -            |

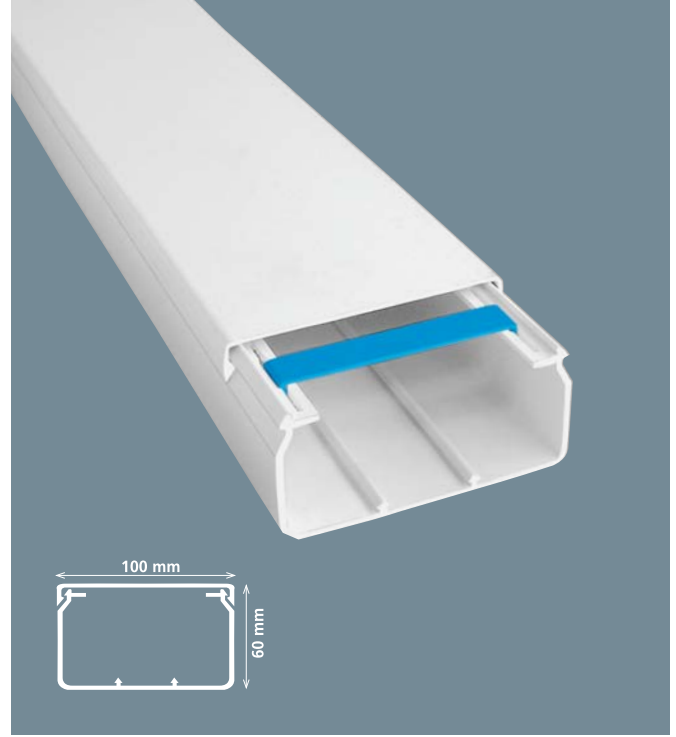
**100x60**

Aparatlı / With Locking Tool

YENİ  
NEW

Eko Serisi / Eco Series    Meks Serisi / Meks Series    Canalex Serisi / Canalex Series

|                              |                         |                         |                         |
|------------------------------|-------------------------|-------------------------|-------------------------|
| Ürün Kodu<br>Product Code    | 001 014<br>100060 20 00 | 001 002<br>100060 20 00 | 001 156<br>100060 20 00 |
| Ambalaj Şekli / Package Type | Kutu / Pack             | Kutu / Pack             | Kutu / Pack             |
| Adet / m / Quantity / m      | 20 m                    | 20 m                    | 20 m                    |
| Ağırlık / Weight             | 27.757 kg               | 27.757 kg               | 18.557 kg               |
| m <sup>3</sup> / Volume      | 0.13590                 | 0.13590                 | 0.13590                 |

## AKSESUARLAR / ACCESSORIES

| Kod<br>Code          | Ürün<br>Product                      | Adet<br>Quantity | Ağırlık<br>Weight | m3<br>Volume |
|----------------------|--------------------------------------|------------------|-------------------|--------------|
| 001 039 100060 00 00 | İç Köşe<br>Inside Corner             | 8                | 0.796 kg          | 0.01045      |
| 001 039 100060 01 00 | İç Köşe Hareketli<br>Inside Corner   | 8                | 0.770 kg          | 0.00939      |
| 001 040 100060 00 00 | Dış Köşe<br>Outside Corner           | 8                | 0.840 kg          | 0.01045      |
| 001 040 100060 01 00 | Dış Köşe Hareketli<br>Outside Corner | 10               | 0.958 kg          | 0.01045      |
| 001 041 100060 00 00 | T Köşe<br>T Corner                   | 8                | 0.890 kg          | 0.01045      |
| 001 042 100060 00 00 | 90° L Köşe<br>L Corner               | 8                | 0.856 kg          | 0.01045      |
| 001 043 100060 00 00 | Ek Parça<br>Coupler Fitting          | 100              | 0.899 kg          | 0.01045      |
| 001 044 100060 00 00 | Uç Tapa<br>End Cup                   | 20               | 0.228 kg          | 0.00272      |
| 001 050 030004 00 00 | Kilitleme Aparatı<br>Locking Tool    | -                | -                 | -            |

## DIŐTAN KAPAKLI / OUTSIDE LID

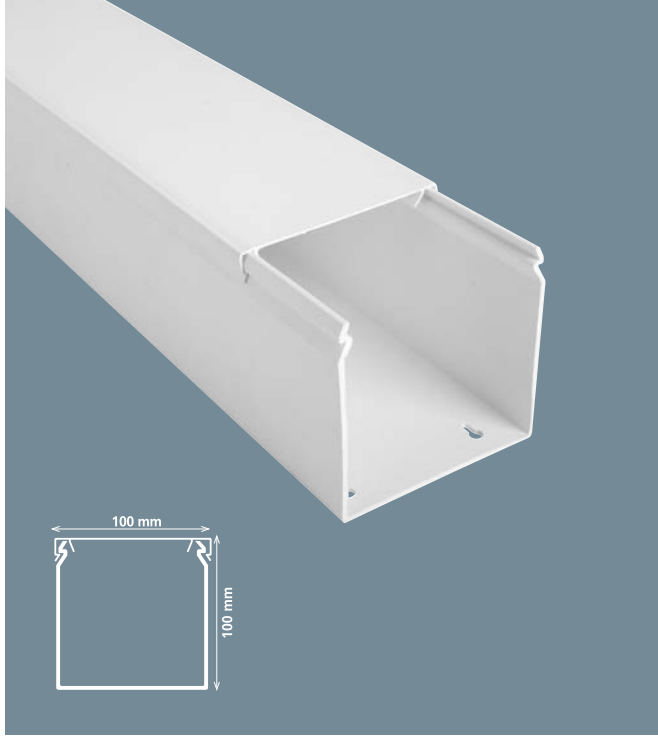

### 100x100 Aksesuarsız / Without Accessories

|                              | Eko Serisi / Eco Series |
|------------------------------|-------------------------|
| Ürün Kodu<br>Product Code    | 001 014 100100 20 00    |
| Ambalaj Şekli / Package Type | Kutu / Pack             |
| Adet / m / Quantity / m      | 20 m                    |
| Ağırlık / Weight             | 29.157 kg               |
| m <sup>3</sup> / Volume      | 0.13590                 |

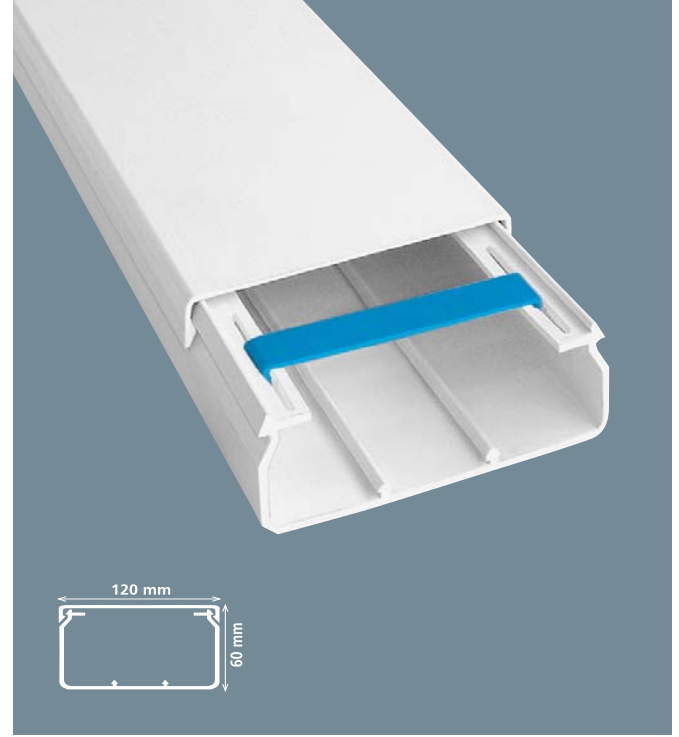

### 120x60 Priz Montaj Setsiz Socket Outlet Frame Not Applicable

|                              | Eko Serisi / Eco Series | Meks Serisi / Meks Series |
|------------------------------|-------------------------|---------------------------|
| Ürün Kodu<br>Product Code    | 001 014 120060 20 00    | 001 002 120060 20 00      |
| Ambalaj Şekli / Package Type | Kutu / Pack             | Kutu / Pack               |
| Adet / m / Quantity / m      | 16 m                    | 16 m                      |
| Ağırlık / Weight             | 23.677 kg               | 23.677 kg                 |
| m <sup>3</sup> / Volume      | 0.13590                 | 0.13590                   |



## AKSESUARLAR / ACCESSORIES

|  | Kod<br>Code          | Ürün<br>Product                        | Adet<br>Quantity | Ağırlık<br>Weight | m <sup>3</sup><br>Volume |
|--|----------------------|--|------------------|-------------------|--------------------------|
|  | 001 039 120060 00 00 | İç Köşe<br>Inside Corner               | 8                | 0.749 kg          | 0.01045                  |
|  | 001 040 120060 00 00 | Dış Köşe<br>Outside Corner             | 8                | 0.803 kg          | 0.01045                  |
|  | 001 041 120060 00 00 | T Köşe<br>T Corner                     | 8                | 0.867 kg          | 0.01045                  |
|  | 001 042 120060 00 00 | 90° L Köşe<br>L Corner                 | 8                | 0.940 kg          | 0.01045                  |
|  | 001 043 120060 00 00 | Ek Parça<br>Coupler Fitting            | 50               | 1.350 kg          | 0.01045                  |
|  | 001 044 120060 00 00 | Uç Tapa<br>End Cup                     | 20               | 0.279 kg          | 0.00282                  |
|  | 001 050 030004 00 00 | Kilitleme Aparatı<br>Kilitleme Aparatı | -                | -                 | -                        |

## MEKSPLUS SERİSİ için Priz Montaj Setleri / MEKSPLUS SERIES Socket Outlet Frames

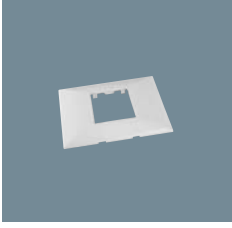
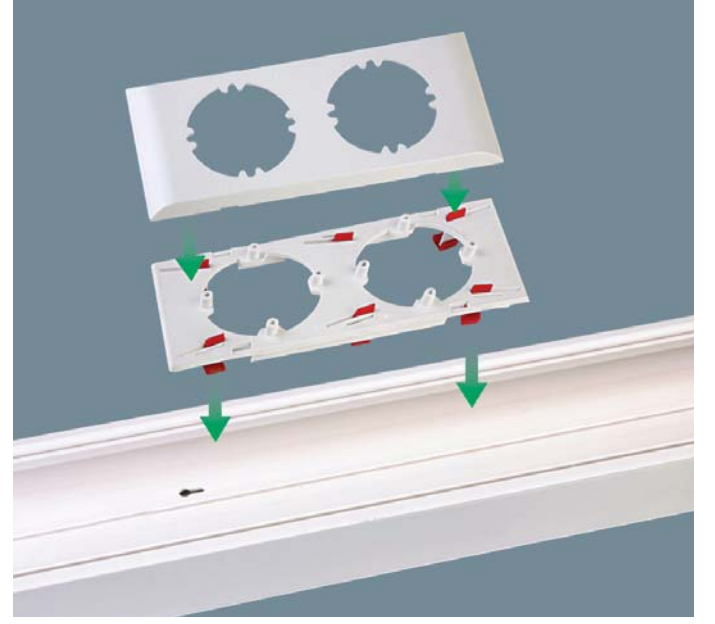
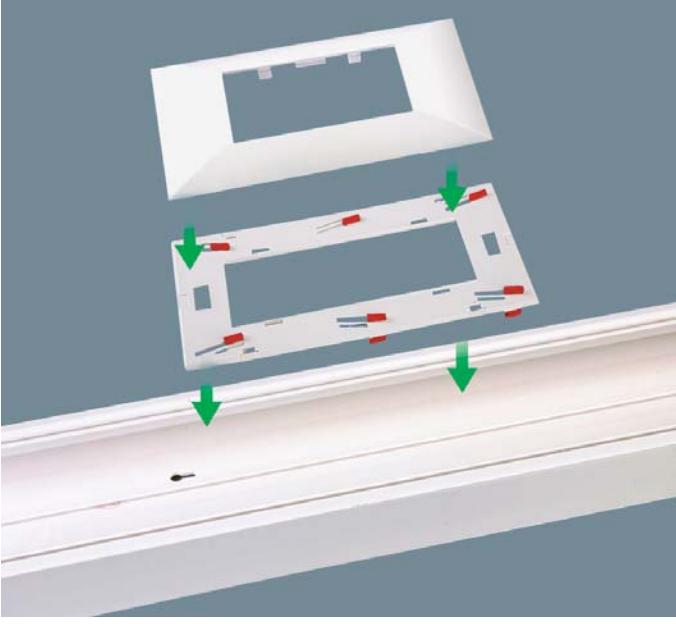
**45x45****Tekli Çerçeve / Single Frame**

|                              |                      |
|------------------------------|----------------------|
| Ürün Kodu<br>Product Code    | 001 047 070001 00 00 |
| Ambalaj Şekli / Package Type | Kutu / Pack          |
| Adet / m / Quantity / m      | 20 ad.               |
| Ağırlık / Weight             | 0.99 kg              |
| m <sup>3</sup> / Volume      | 0.00566              |

**55x55****Tekli Çerçeve / Single Frame**

|                              |                      |
|------------------------------|----------------------|
| Ürün Kodu<br>Product Code    | 001 047 080001 00 00 |
| Ambalaj Şekli / Package Type | Kutu / Pack          |
| Adet / m / Quantity / m      | 20 ad.               |
| Ağırlık / Weight             | 1.145 kg             |
| m <sup>3</sup> / Volume      | 0.0063               |

**45x45****İkili Çerçeve / Double Frame**

|                              |                      |
|------------------------------|----------------------|
| Ürün Kodu<br>Product Code    | 001 047 070002 00 00 |
| Ambalaj Şekli / Package Type | Kutu / Pack          |
| Adet / m / Quantity / m      | 14 ad.               |
| Ağırlık / Weight             | 0.923 kg             |
| m <sup>3</sup> / Volume      | 0.00566              |

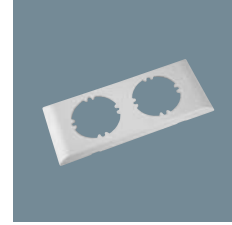
**55x55****İkili Çerçeve / Double Frame**

|                              |                      |
|------------------------------|----------------------|
| Ürün Kodu<br>Product Code    | 001 047 080002 00 00 |
| Ambalaj Şekli / Package Type | Kutu / Pack          |
| Adet / m / Quantity / m      | 14 ad.               |
| Ağırlık / Weight             | 1.12 kg              |
| m <sup>3</sup> / Volume      | 0.0063               |

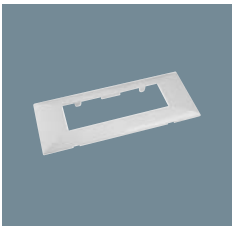
**45x45****Üçlü Çerçeve / Triple Frame**

|                              |                      |
|------------------------------|----------------------|
| Ürün Kodu<br>Product Code    | 001 047 070003 00 00 |
| Ambalaj Şekli / Package Type | Kutu / Pack          |
| Adet / m / Quantity / m      | 12 ad.               |
| Ağırlık / Weight             | 0.947 kg             |
| m <sup>3</sup> / Volume      | 0.0068               |

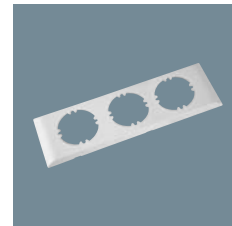
**55x55****Üçlü Çerçeve / Triple Frame**

|                              |                      |
|------------------------------|----------------------|
| Ürün Kodu<br>Product Code    | 001 047 080003 00 00 |
| Ambalaj Şekli / Package Type | Kutu / Pack          |
| Adet / m / Quantity / m      | 10 ad.               |
| Ağırlık / Weight             | 1.113 kg             |
| m <sup>3</sup> / Volume      | 0.0063               |

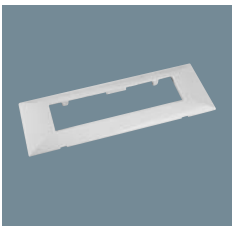
**45x45****Dörtlü Çerçeve / Quartet Frame**

|                              |                      |
|------------------------------|----------------------|
| Ürün Kodu<br>Product Code    | 001 047 070004 00 00 |
| Ambalaj Şekli / Package Type | Kutu / Pack          |
| Adet / m / Quantity / m      | 10 ad.               |
| Ağırlık / Weight             | 0.539 kg             |
| m <sup>3</sup> / Volume      | 0.00629              |

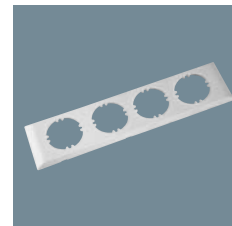
**55x55****Dörtlü Çerçeve / Quartet Frame**

|                              |                      |
|------------------------------|----------------------|
| Ürün Kodu<br>Product Code    | 001 047 080004 00 00 |
| Ambalaj Şekli / Package Type | Kutu / Pack          |
| Adet / m / Quantity / m      | 10 ad.               |
| Ağırlık / Weight             | 0.600 kg             |
| m <sup>3</sup> / Volume      | 0.010                |



001 052 000001 00 00

45x45 UPS ve  
Topraklı Priz  
Çekirdekleri45x45 Ups and  
Earthen Sockets

001 052 200002 00 00

45x45 Priz  
Birleştirme  
Aparatı45x45 Socket  
Uniting Tool

888 049 050013

45x45 Data  
Priz Kapağı45x45 Data  
Socket Cover

001 050 030003 00 00

100x37/50  
Kanal Kilitleme  
Aparatı100x37/50  
Trunking Locking  
Tool

## MEKS 100'lük Seri Priz Montaj Setleri / MEKS Outside Lid Socket Outlet Frames for 100 Series

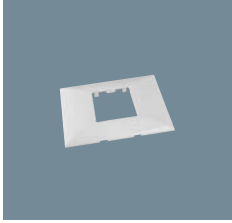
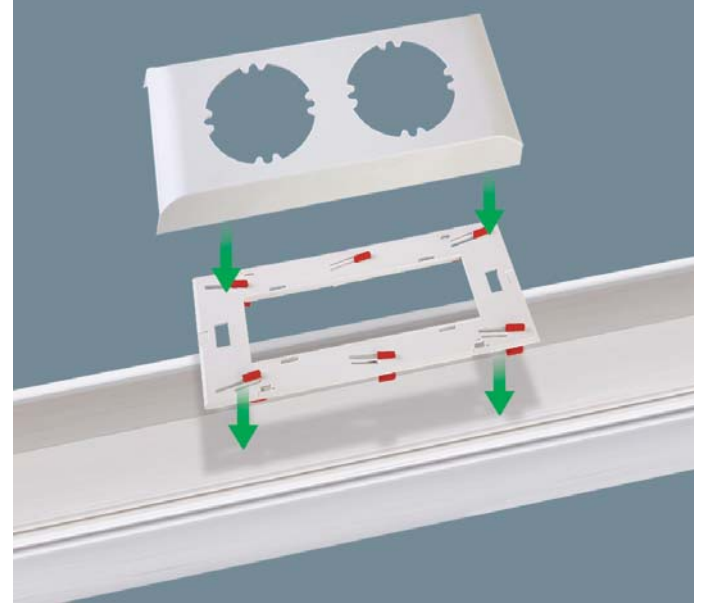
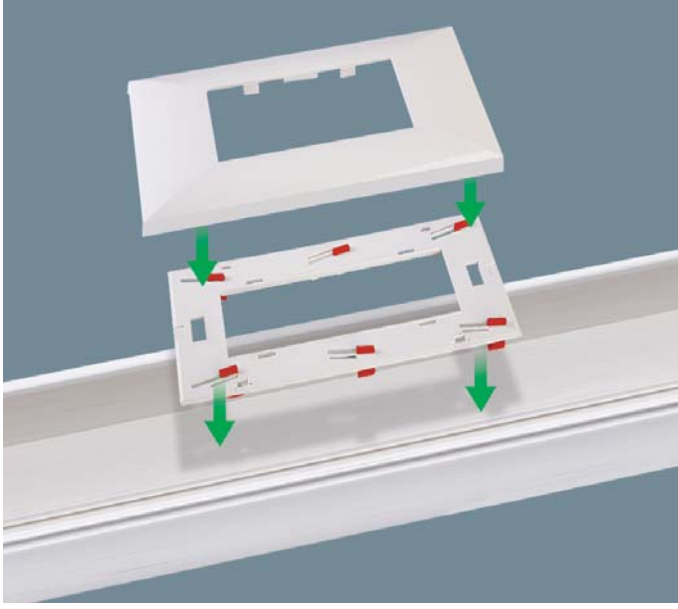

### 45x45 Tekli Çerçeve / Single Frame

|                              |                      |
|------------------------------|----------------------|
| Ürün Kodu<br>Product Code    | 001 047 040001 00 00 |
| Ambalaj Şekli / Package Type | Kutu / Pack          |
| Adet / m / Quantity / m      | 20 ad.               |
| Ağırlık / Weight             | 1.216 kg             |
| m <sup>3</sup> / Volume      | 0.00262              |



### 55x55 Tekli Çerçeve / Single Frame

|                              |                      |
|------------------------------|----------------------|
| Ürün Kodu<br>Product Code    | 001 047 020001 00 00 |
| Ambalaj Şekli / Package Type | Kutu / Pack          |
| Adet / m / Quantity / m      | 20 ad.               |
| Ağırlık / Weight             | 1.592 kg             |
| m <sup>3</sup> / Volume      | 0.00765              |

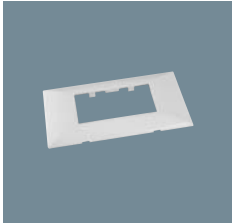

### 45x45 İkili Çerçeve / Double Frame

|                              |                      |
|------------------------------|----------------------|
| Ürün Kodu<br>Product Code    | 001 047 040002 00 00 |
| Ambalaj Şekli / Package Type | Kutu / Pack          |
| Adet / m / Quantity / m      | 14 ad.               |
| Ağırlık / Weight             | 1.143 kg             |
| m <sup>3</sup> / Volume      | 0.00536              |

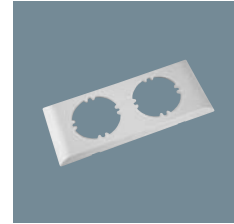

### 55x55 İkili Çerçeve / Double Frame

|                              |                      |
|------------------------------|----------------------|
| Ürün Kodu<br>Product Code    | 001 047 020002 00 00 |
| Ambalaj Şekli / Package Type | Kutu / Pack          |
| Adet / m / Quantity / m      | 14 ad.               |
| Ağırlık / Weight             | 1.582 kg             |
| m <sup>3</sup> / Volume      | 0.00765              |

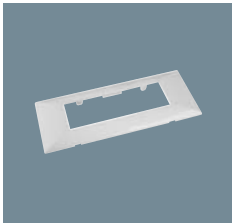

### 45x45 Üçlü Çerçeve / Triple Frame

|                              |                      |
|------------------------------|----------------------|
| Ürün Kodu<br>Product Code    | 001 047 040003 00 00 |
| Ambalaj Şekli / Package Type | Kutu / Pack          |
| Adet / m / Quantity / m      | 14 ad.               |
| Ağırlık / Weight             | 1.417 kg             |
| m <sup>3</sup> / Volume      | 0.00793              |

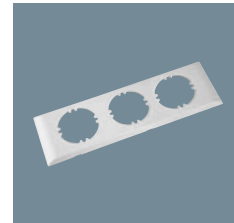

### 55x55 Üçlü Çerçeve / Triple Frame

|                              |                      |
|------------------------------|----------------------|
| Ürün Kodu<br>Product Code    | 001 047 020003 00 00 |
| Ambalaj Şekli / Package Type | Kutu / Pack          |
| Adet / m / Quantity / m      | 10 ad.               |
| Ağırlık / Weight             | 0.09 kg              |
| m <sup>3</sup> / Volume      | 0.00765              |

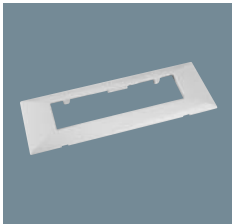

### 45x45 Dörtlü Çerçeve / Quartet Frame

|                              |                      |
|------------------------------|----------------------|
| Ürün Kodu<br>Product Code    | 001 047 040004 00 00 |
| Ambalaj Şekli / Package Type | Kutu / Pack          |
| Adet / m / Quantity / m      | 10 ad.               |
| Ağırlık / Weight             | 1.21 kg              |
| m <sup>3</sup> / Volume      | 0.01104              |

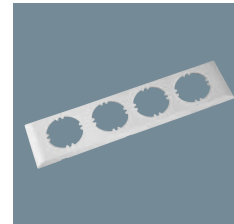

### 55x55 Dörtlü Çerçeve / Quartet Frame

|                              |                      |
|------------------------------|----------------------|
| Ürün Kodu<br>Product Code    | 001 047 020004 00 00 |
| Ambalaj Şekli / Package Type | Kutu / Pack          |
| Adet / m / Quantity / m      | - m                  |
| Ağırlık / Weight             | - kg                 |
| m <sup>3</sup> / Volume      | -                    |



888 049 050012  
45x22.5 Data  
Priz Kapagı  
45x22.5 Data  
Socket Frame



888 049 050032  
Data  
Konnektörü  
1x8 CAT 6  
Data  
Connector  
1x8 CAT 6



001 050 030004 00 00  
Kanal Kilitleme Aparatı  
Kanalda zamanla oluşabilecek  
esnemelerin önüne geçer, özel tasarımı  
sayesinde kolayca takılır.  
(100'lük Seriler için)  
Trunking Locking Tool  
Easily fixed by its special system and  
prevents flexibility and looseness that  
comes along with time.



## İNGİLİZ NORMU PRİZ MONTAJ SETLERİ / NORM BRITISH SOCKET ASSEMBLY SETS

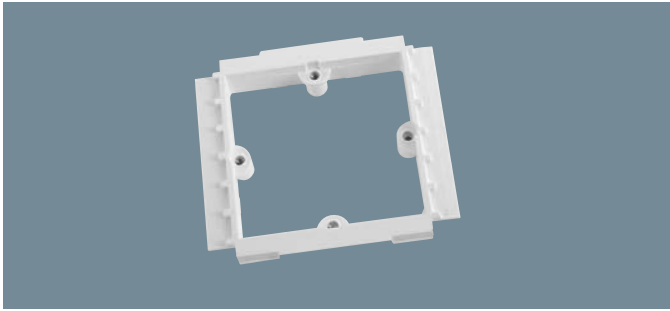

### İngiliz Normu 1'li Priz Tabanı

British norm 1-Socket Base

|                            |                      |
|----------------------------|----------------------|
| Ürün Kodu<br>Product Code  | 001 047 980001 00 00 |
| Ambalaj Şekli/Package Type | Kutu/Box             |
| Adet /m/Quantity /m        | 200                  |
| Ağırlık/Weight             | 3.4 kg               |
| m <sup>3</sup> / Volume    | 0.034                |

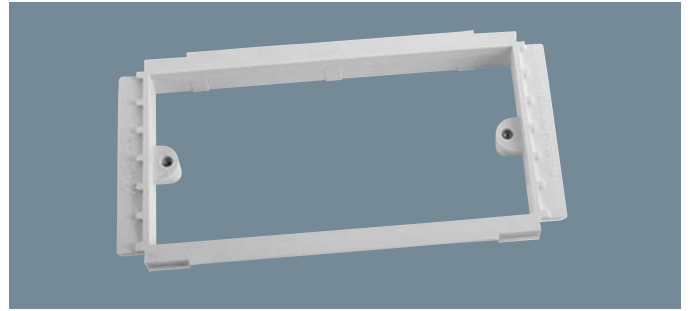

### İngiliz Normu 2'li Priz Tabanı

British norm 2-Socket Base

|                            |                      |
|----------------------------|----------------------|
| Ürün Kodu<br>Product Code  | 001 047 980002 00 00 |
| Ambalaj Şekli/Package Type | Kutu/Box             |
| Adet /m/Quantity /m        | 100                  |
| Ağırlık/Weight             | 2 kg                 |
| m <sup>3</sup> / Volume    | 0.0342               |

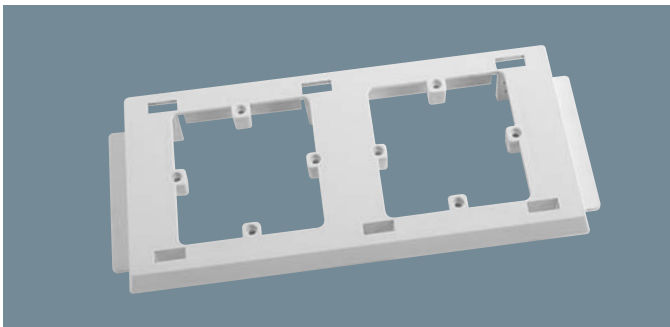

### İngiliz Normu 2'li Yüksek Tip Priz Tabanı

British Norm 2- High Type Socket Base

|                            |                      |
|----------------------------|----------------------|
| Ürün Kodu<br>Product Code  | 001 047 990002 00 00 |
| Ambalaj Şekli/Package Type | Kutu/Box             |
| Adet /m/Quantity /m        | -                    |
| Ağırlık/Weight             | -                    |
| m <sup>3</sup> / Volume    | -                    |

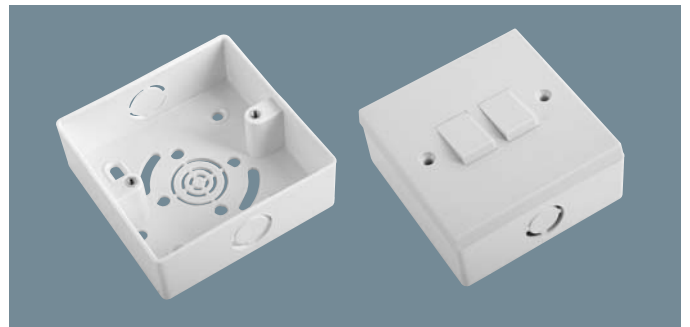

### Sıvaaltı Anahtar Kasası (Kare Buat)

Recessed Socket Case (Square Junction Box)

|                            |                      |
|----------------------------|----------------------|
| Ürün Kodu<br>Product Code  | 001 166 000001 00 00 |
| Ambalaj Şekli/Package Type | Kutu/Box             |
| Adet /m/Quantity /m        | -                    |
| Ağırlık/Weight             | -                    |
| m <sup>3</sup> / Volume    | -                    |

## MEKSPLUS SERİSİ İÇTEN KAPAKLI / MEKSPLUS SERIES INSIDE LID

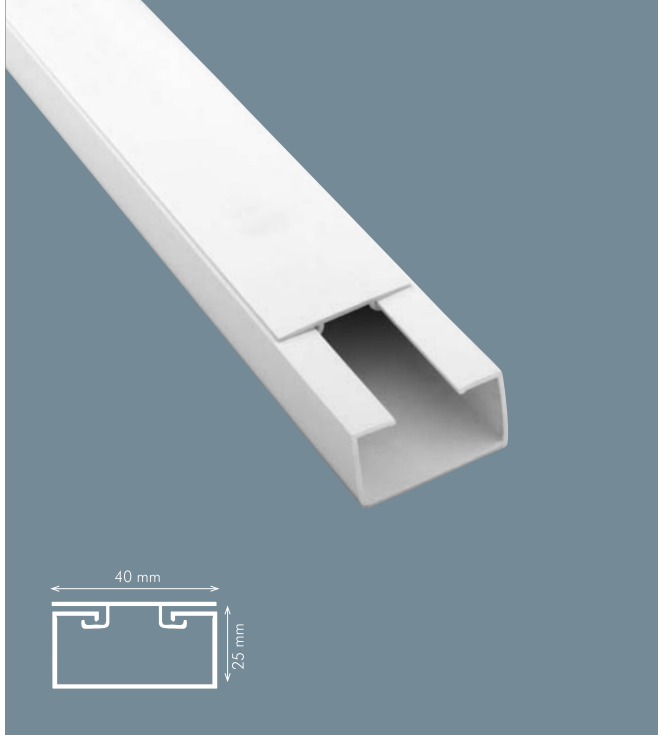

# 40x25

Aksesuarsız / Without Accessories

| Meks Serisi / Meks Series    |                      |
|------------------------------|----------------------|
| Ürün Kodu<br>Product Code    | 001 003 040025 20 00 |
| Ambalaj Şekli / Package Type | Kutu / Box           |
| Adet / m / Quantity / m      | 80 m                 |
| Ağırlık / Weight             | 26.843 kg            |
| m <sup>3</sup> / Volume      | 0.09592              |



# 100x37

| Meks Serisi / Meks Series    |                      |
|------------------------------|----------------------|
| Ürün Kodu<br>Product Code    | 001 003 100037 20 00 |
| Ambalaj Şekli / Package Type | Kutu / Box           |
| Adet / m / Quantity / m      | 30 m                 |
| Ağırlık / Weight             | 29.067 kg            |
| m <sup>3</sup> / Volume      | 0.12546              |



### AKSESUARLAR / ACCESSORIES

|  | Kod<br>Code          | Ürün<br>Product                      | Adet<br>Quantity | Ağırlık<br>Weight | m <sup>3</sup><br>Volume |
|--|----------------------|--------------------------------------|------------------|-------------------|--------------------------|
|  | 001 039 100037 00 00 | İç Köşe<br>Inside Corner             | 12               | 0.927 kg          | 0.00984                  |
|  | 001 039 100037 01 00 | İç Köşe Hareketli<br>Inside Corner   | 12               | 0.696 kg          | 0.00984                  |
|  | 001 040 100037 00 00 | Dış Köşe<br>Outside Corner           | 8                | 0.570 kg          | 0.00984                  |
|  | 001 040 100037 01 00 | Dış Köşe Hareketli<br>Outside Corner | 10               | 0.895 kg          | 0.01011                  |
|  | 001 041 100037 00 00 | T Köşe<br>T Corner                   | 12               | 0.990 kg          | 0.01011                  |
|  | 001 042 100037 00 00 | 90° L Köşe<br>L Corner               | 12               | 0.856 kg          | 0.00984                  |
|  | 001 043 100037 00 00 | Ek Parça<br>Coupler Fitting          | 100              | 1.5 kg            | 0.01050                  |
|  | 001 044 100037 00 00 | Uç Tapa<br>End Cup                   | 50               | 0.702 kg          | 0.00272                  |

**MEKSPUS SERİSİ İÇTEN KAPAKLI / MEKSPUS SERIES INSIDE LID****100x41****Meks Serisi / Meks Series**

|                              |                      |
|------------------------------|----------------------|
| Ürün Kodu<br>Product Code    | 001 003 100041 20 00 |
| Ambalaj Şekli / Package Type | Kutu / Box           |
| Adet / m / Quantity / m      | 24 m                 |
| Ağırlık / Weight             | 21.918 kg            |
| m <sup>3</sup> / Volume      | 0.12221              |

**AKSESUARLAR / ACCESSORIES**

| Kod<br>Code          | Ürün<br>Product                      | Adet<br>Quantity | Ağırlık<br>Weight | m <sup>3</sup><br>Volume |
|----------------------|--------------------------------------|------------------|-------------------|--------------------------|
| 001 039 100041 00 00 | İç Köşe<br>Inside Corner             | 8                | 0.443 kg          | 0.00984                  |
| 001 039 100041 01 00 | İç Köşe Hareketli<br>Inside Corner   | 12               | 0.847 kg          | 0.00984                  |
| 001 040 100041 00 00 | Dış Köşe<br>Outside Corner           | 8                | 0.722 kg          | 0.00984                  |
| 001 040 100041 01 00 | Dış Köşe Hareketli<br>Outside Corner | 10               | 0.895 kg          | 0.01011                  |
| 001 041 100041 00 00 | T Köşe<br>T Corner                   | 8                | 0.647 kg          | 0.00984                  |
| 001 042 100041 00 00 | 90° L Köşe<br>L Corner               | 8                | 0.611 kg          | 0.00984                  |
| 001 043 100041 00 00 | Ek Parça<br>Coupler Fitting          | 100              | 1.394 kg          | 0.01011                  |
| 001 044 100041 00 00 | Uç Tapa<br>End Cup                   | 40               | 0.711 kg          | 0.00984                  |

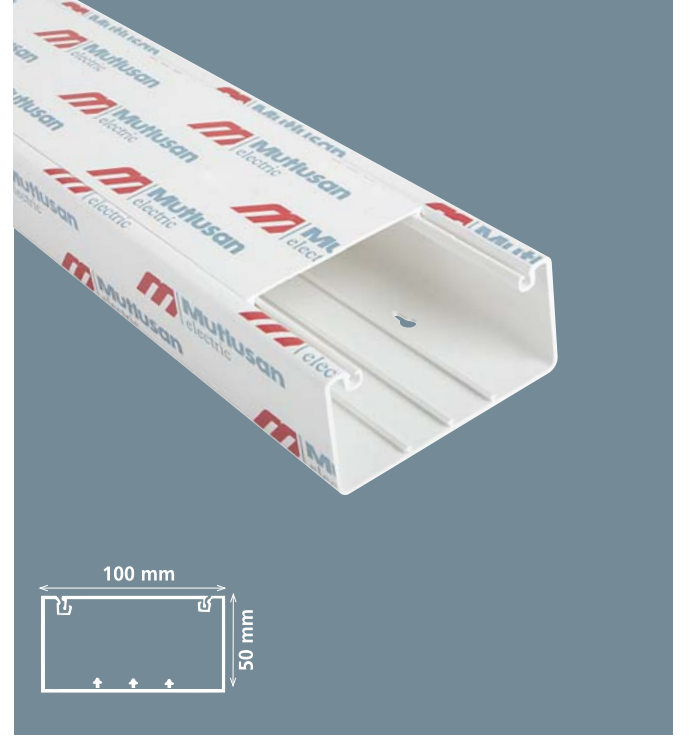
**100x50****Meks Serisi / Meks Series**

|                              |                      |
|------------------------------|----------------------|
| Ürün Kodu<br>Product Code    | 001 003 100050 20 00 |
| Ambalaj Şekli / Package Type | Kutu / Box           |
| Adet / m / Quantity / m      | 20 m                 |
| Ağırlık / Weight             | 21.267 kg            |
| m <sup>3</sup> / Volume      | 0.12022              |

**AKSESUARLAR / ACCESSORIES**

| Kod<br>Code          | Ürün<br>Product                      | Adet<br>Quantity | Ağırlık<br>Weight | m <sup>3</sup><br>Volume |
|----------------------|--------------------------------------|------------------|-------------------|--------------------------|
| 001 039 100050 00 00 | İç Köşe<br>Inside Corner             | 8                | 0.443 kg          | 0.00984                  |
| 001 039 100050 01 00 | İç Köşe Hareketli<br>Inside Corner   | 12               | 0.847 kg          | 0.00984                  |
| 001 040 100050 00 00 | Dış Köşe<br>Outside Corner           | 8                | 0.722 kg          | 0.00984                  |
| 001 040 100050 01 00 | Dış Köşe Hareketli<br>Outside Corner | 10               | 0.895 kg          | 0.01011                  |
| 001 041 100050 00 00 | T Köşe<br>T Corner                   | 8                | 0.647 kg          | 0.00984                  |
| 001 042 100050 00 00 | 90° L Köşe<br>L Corner               | 8                | 0.611 kg          | 0.00984                  |
| 001 043 100050 00 00 | Ek Parça<br>Coupler Fitting          | 100              | 1.394 kg          | 0.01011                  |
| 001 044 100050 00 00 | Uç Tapa<br>End Cup                   | 40               | 0.711 kg          | 0.00984                  |

## MEKSPLUS SERİSİ İÇTEN KAPAKLI / MEKSPLUS SERIES INSIDE LID

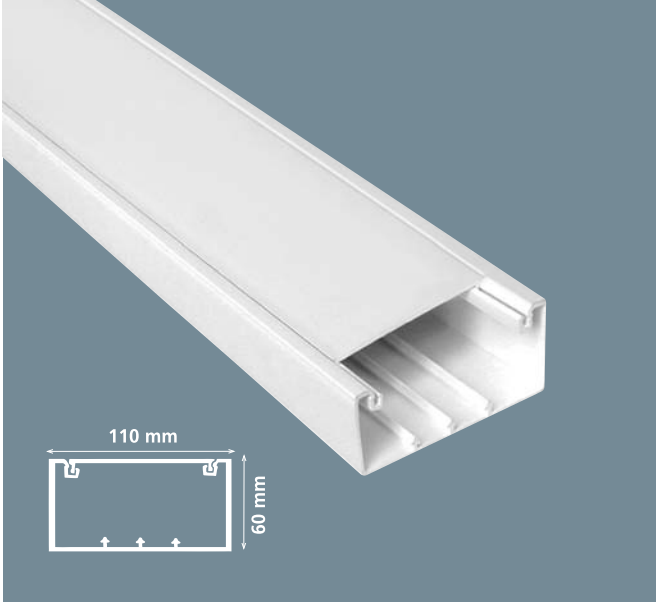

# 110x60

Aksesuarsız / Without Accessories

Meks Serisi /Meks Series

Ürün Kodu / Product Code: 001 003 110060 20 00

|                              |            |
|------------------------------|------------|
| Ambalaj Şekli / Package Type | Kutu / Box |
| Adet / m / Quantity / m      | 20 m       |
| Ağırlık / Weight             | 23.757 kg  |
| m <sup>3</sup> / Volume      | 0.14114    |

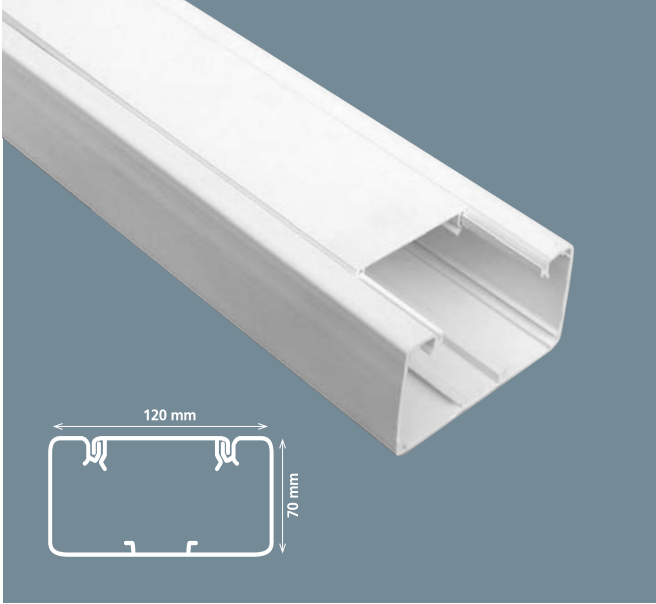

# 120x70

Aksesuarsız / Without Accessories

Meks Serisi /Meks Series

Ürün Kodu / Product Code: 001 003 120070 20 00

|                              |            |
|------------------------------|------------|
| Ambalaj Şekli / Package Type | Kutu / Box |
| Adet / m / Quantity / m      | 16 m       |
| Ağırlık / Weight             | 25.673 kg  |
| m <sup>3</sup> / Volume      | 0.18189    |

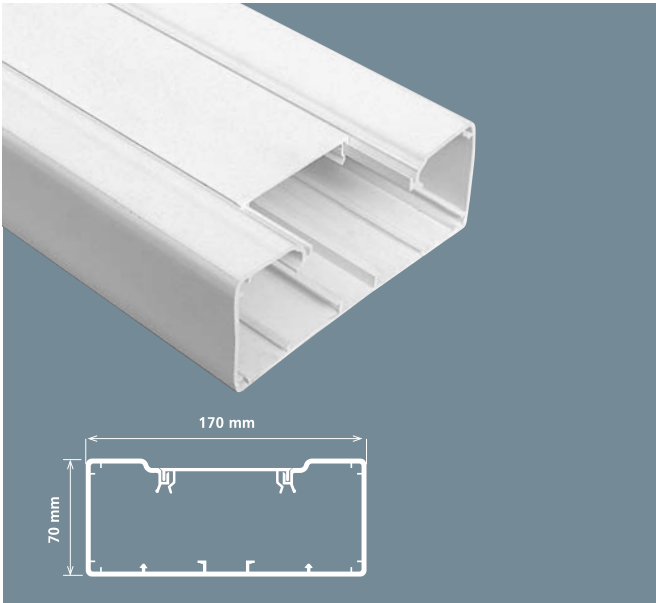

# 170x70

Aksesuarsız / Without Accessories

Meks Serisi /Meks Series

Ürün Kodu / Product Code: 001 003 170070 20 00

|                              |            |
|------------------------------|------------|
| Ambalaj Şekli / Package Type | Kutu / Box |
| Adet / m / Quantity / m      | 12 m       |
| Ağırlık / Weight             | 29.233 kg  |
| m <sup>3</sup> / Volume      | 0.17357    |

Priz Montaj Setsiz / Socket Outlet Frame Not Applicable

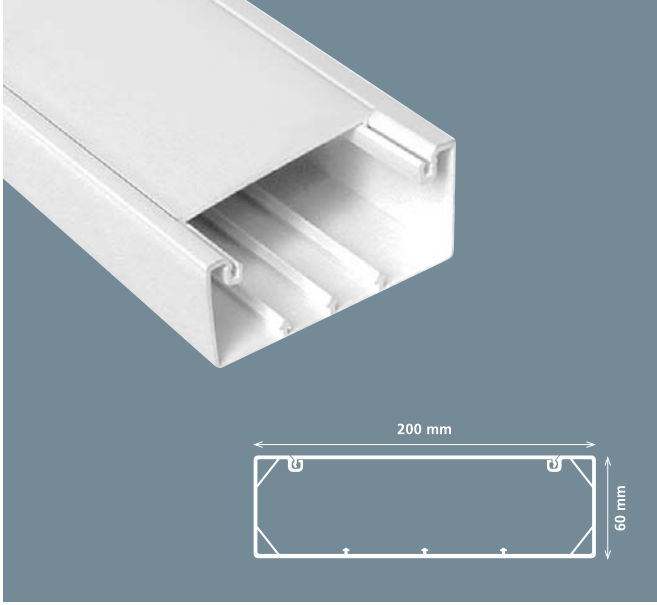

**200x60****Hazırıkta / In Progress****Aksesuarsız / Without Accessories****Meks Serisi / Meks Series**

Ürün Kodu  
Product Code

**001 003 200060 20 00**

Ambalaj Şekli / Package Type

Kutu / Box

Adet / m / Quantity / m

- m

Ağırlık / Weight

- kg

m<sup>3</sup> / Volume

-

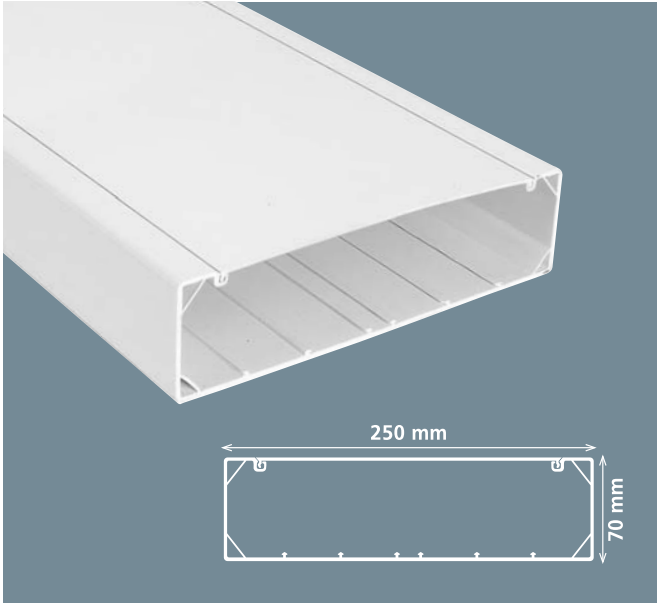
**Priz Montaj Setsiz / Socket Outlet Frame Not Applicable****250x70****Aksesuarsız / Without Accessories****Meks Serisi / Meks Series**

Ürün Kodu  
Product Code

**001 003 250070 20 00**

Ambalaj Şekli / Package Type

Kutu / Box

Adet / m / Quantity / m

8 m

Ağırlık / Weight

24.073 kg

m<sup>3</sup> / Volume

0.17357

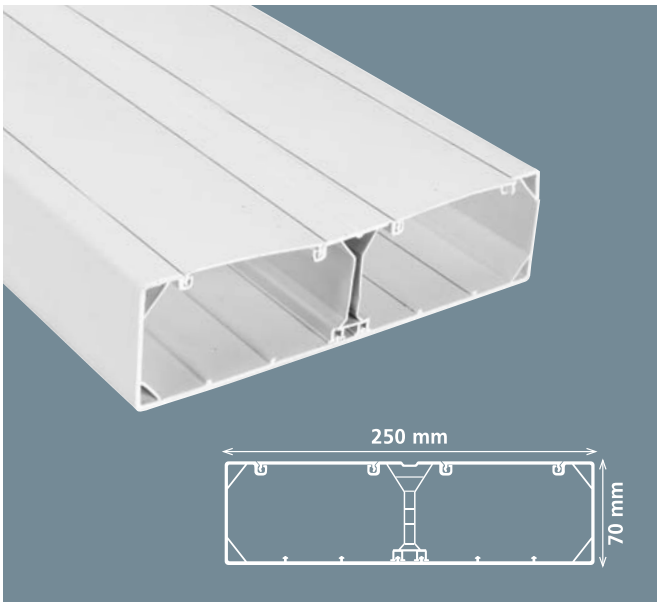
**Priz Montaj Setsiz / Socket Outlet Frame Not Applicable****250x70****Bölmeli / Separated****Aksesuarsız / Without Accessories****Meks Serisi / Meks Series**

Ürün Kodu  
Product Code

**001 003 250970 20 00**

Ambalaj Şekli / Package Type

Kutu / Box

Adet / m / Quantity / m

8 m

Ağırlık / Weight

28.713 kg

m<sup>3</sup> / Volume

0.17357

**Priz Montaj Seti Takılabilir / Socket Outlet Frame .....**

## SÜPÜRGELİK KABLO KANALLARI / BASEBOARD CABLE TRUNKING

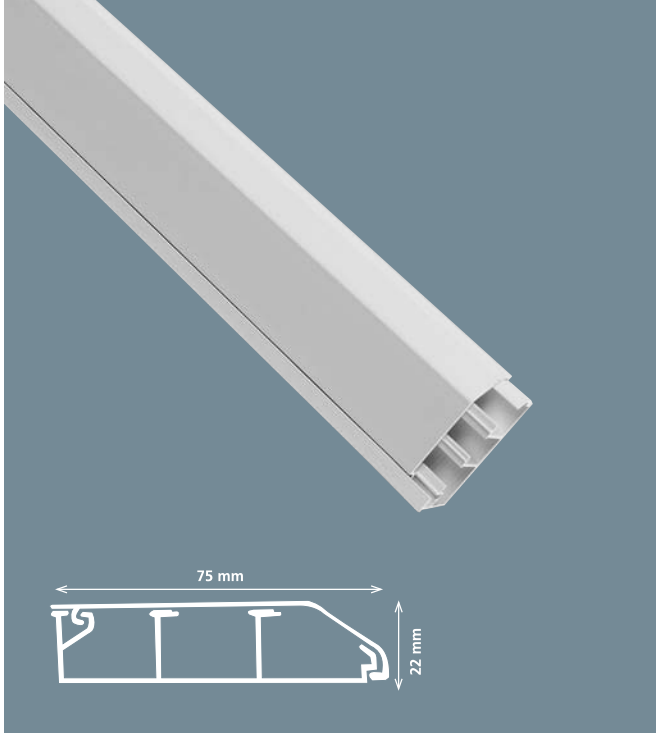

# 75x22

Meks Serisi /Meks Series

Ürün Kodu / Product Code: 001 002 075022 20 00

Ambalaj Şekli / Package Type: Kutu / Box

Adet / m / Quantity / m: 50 m

Ağırlık / Weight: 33.743 kg

m<sup>3</sup> / Volume: 0.09685

### AKSESUARLAR / ACCESSORIES

| Kod Code             | Ürün Product              | Adet Quantity | Ağırlık Weight | m <sup>3</sup> Volume |
|----------------------|---------------------------|---------------|----------------|-----------------------|
| 001 039 075022 00 00 | İç Köşe Inside Corner     | 1             | 0.015 kg.      | 0.00009               |
| 001 040 075022 00 00 | Dış Köşe Outside Corner   | 1             | 0.016 kg.      | 0.00008               |
| 001 043 075022 00 00 | Ek Parça Coupler Fitting  | 1             | 0.004 kg.      | 0.00003               |
| 001 044 075022 01 00 | Sağ Uç Tapa Right End Cup | 1             | 0.004 kg.      | 0.00003               |
| 001 044 075022 02 00 | Sol Uç Tapa Left End Cup  | 1             | 0.004 kg.      | 0.00003               |

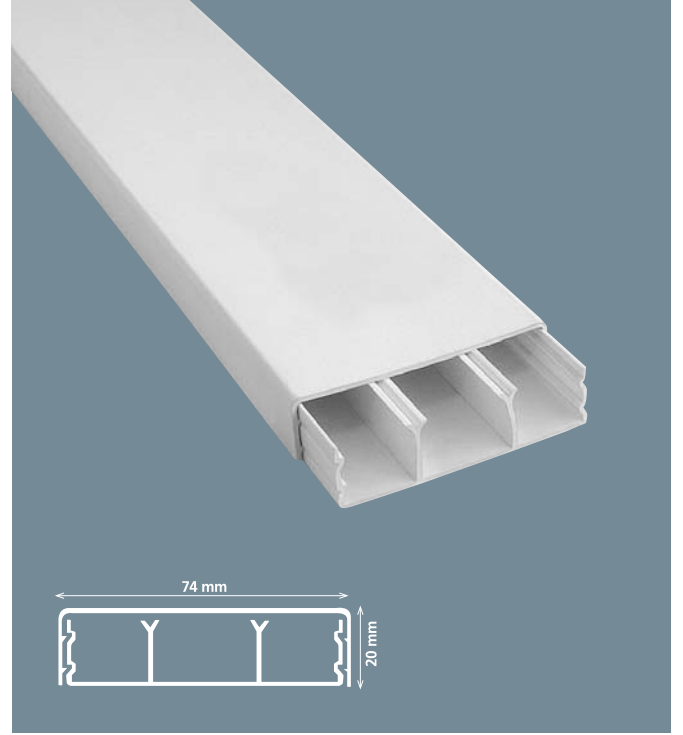

# 74x20

Tam Kapaklı Bölmeli  
Separated and n Lid

Eko Serisi / Eco Series Meks Serisi /Meks Series

Ürün Kodu / Product Code: 001 014 974020 20 00 001 002 974020 20 00

Ambalaj Şekli / Package Type: Kutu / Pack Kutu / Pack

Adet / m / Quantity / m: 50 m 50 m

Ağırlık / Weight: 27.493 kg 27.493 kg

m<sup>3</sup> / Volume: 0.0938 0.0938

### AKSESUARLAR / ACCESSORIES

| Kod Code             | Ürün Product                                 | Adet Quantity | Ağırlık Weight | m <sup>3</sup> Volume |
|----------------------|--|---------------|----------------|-----------------------|
| 001 039 074020 00 00 | İç Köşe Inside Corner                        | 20            | 0.250 kg       | 0.00262               |
| 001 040 074020 00 00 | Dış Köşe Outside Corner                      | 20            | 0.299 kg       | 0.00730               |
| 001 041 074020 00 00 | T Köşe T Corner                              | 30            | 1.182 kg       | 0.00730               |
| 001 042 074020 00 00 | 90° L Köşe L Corner                          | 40            | 1.260 kg       | 0.00730               |
| 001 043 074020 00 00 | Ek Parça Coupler Fitting                     | 50            | 0.350 kg       | 0.00730               |
| 001 044 074020 00 00 | Uç Tapa End Cup                              | 50            | 0.505 kg       | 0.00730               |
| 001 047 017420 00 00 | P. Montaj Kasası Socket Outlet Mounting Set  | 6             | 0.574 kg       | -                     |
| 001 047 017421 00 00 | P. M. Kasası 1'li Socket Outlet Mounting Set | 12            | 1.161 kg       | 0.00731               |
| 001 047 017422 00 00 | P. M. Kasası 2'li Socket Outlet Mounting Set | -             | -              | -                     |
| 001 047 017423 00 00 | P. M. Kasası 3'li Socket Outlet Mounting Set | -             | -              | -                     |

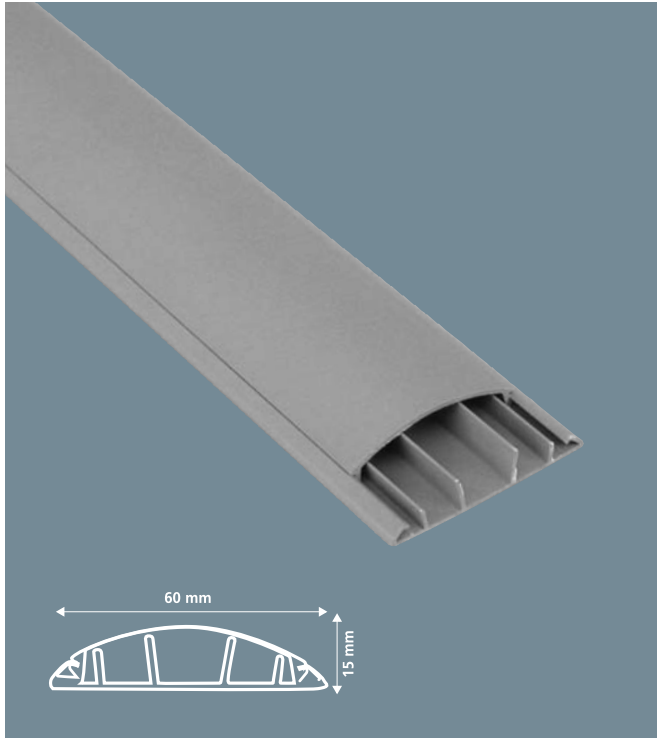
**ZEMİN KABLO KANALLARI / CABLE TRUNKING FOR FLOOR****60x15****Meks Serisi / Meks Series**

|                           |                      |
|---------------------------|----------------------|
| Ürün Kodu<br>Product Code | 001 002 060015 20 17 |
|---------------------------|----------------------|

|                              |            |
|------------------------------|------------|
| Ambalaj Şekli / Package Type | Kutu / Box |
|------------------------------|------------|

|                         |      |
|-------------------------|------|
| Adet / m / Quantity / m | 80 m |
|-------------------------|------|

|                  |          |
|------------------|----------|
| Ağırlık / Weight | 29.14 kg |
|------------------|----------|

|                         |         |
|-------------------------|---------|
| m <sup>3</sup> / Volume | 0.07128 |
|-------------------------|---------|

**75x18****Meks Serisi / Meks Series**

|                           |                      |
|---------------------------|----------------------|
| Ürün Kodu<br>Product Code | 001 002 075018 20 17 |
|---------------------------|----------------------|

|                              |            |
|------------------------------|------------|
| Ambalaj Şekli / Package Type | Kutu / Box |
|------------------------------|------------|

|                         |      |
|-------------------------|------|
| Adet / m / Quantity / m | 60 m |
|-------------------------|------|

|                  |          |
|------------------|----------|
| Ağırlık / Weight | 37.76 kg |
|------------------|----------|

|                         |        |
|-------------------------|--------|
| m <sup>3</sup> / Volume | 0.0828 |
|-------------------------|--------|

**AKSESUARLAR / ACCESSORIES**

|  | Kod<br>Code          | Ürün<br>Product             | Adet<br>Quantity | Ağırlık<br>Weight | m <sup>3</sup><br>Volume |
|--|----------------------|-----------------------------|------------------|-------------------|--------------------------|
|  | 001 041 060015 00 17 | T Köşe<br>T Corner          | 10               | 0.414 kg          | 0.00234                  |
|  | 001 042 060015 00 17 | L Köşe<br>L Corner          | 24               | 0.429 kg          | 0.00272                  |
|  | 001 043 060015 00 17 | Ek Parça<br>Coupler Fitting | 50               | 0.187 kg          | 0.00130                  |
|  | 001 044 060015 00 17 | Uç Tapa<br>End Cup          | 50               | 0.197 kg          | 0.00130                  |

**AKSESUARLAR / ACCESSORIES**

|  | Kod<br>Code          | Ürün<br>Product             | Adet<br>Quantity | Ağırlık<br>Weight | m <sup>3</sup><br>Volume |
|--|----------------------|-----------------------------|------------------|-------------------|--------------------------|
|  | 001 041 075018 00 17 | T Köşe<br>T Corner          | 8                | 0.454 kg          | 0.00279                  |
|  | 001 042 075018 00 17 | L Köşe<br>L Corner          | 20               | 0.524 kg          | 0.00279                  |
|  | 001 043 075018 00 17 | Ek Parça<br>Coupler Fitting | 50               | 0.200 kg          | 0.00131                  |
|  | 001 044 075018 00 17 | Uç Tapa<br>End Cup          | 50               | 0.273 kg          | 0.00134                  |

## ZEMİN KABLO KANALLARI / CABLE TRUNKING FOR FLOOR



# 90x20

Meks Serisi / Meks Series

Ürün Kodu / Product Code: 001 002 090020 20 17

|                              |            |
|------------------------------|------------|
| Ambalaj Şekli / Package Type | Kutu / Box |
| Adet / m / Quantity / m      | 40 m       |
| Ağırlık / Weight             | 33.16 kg   |
| m <sup>3</sup> / Volume      | 0.07956    |

### AKSESUARLAR / ACCESSORIES

| Kod Code             | Ürün Product             | Adet Quantity | Ağırlık Weight | m <sup>3</sup> Volume |
|----------------------|--------------------------|---------------|----------------|-----------------------|
| 001 041 090020 00 17 | T Köşe T Corner          | 10            | 0.851 kg       | 0.00842               |
| 001 042 090020 00 17 | L Köşe L Corner          | 20            | 0.778 kg       | 0.00653               |
| 001 043 090020 00 17 | Ek Parça Coupler Fitting | 50            | 0.215 kg       | 0.00134               |
| 001 044 090020 00 17 | Uç Tapa End Cup          | 50            | 0.275 kg       | 0.00134               |





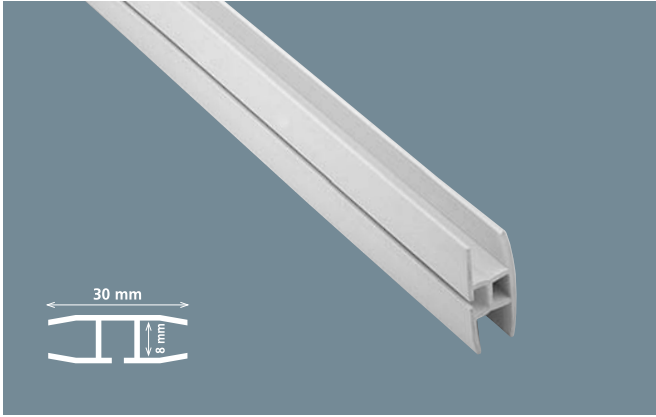

## H Profil 8 H Profile 8

|                              |                      |
|------------------------------|----------------------|
| Ürün Kodu<br>Product Code    | 001 015 008000 20 00 |
| Ambalaj Şekli / Package Type | Kutu / Box           |
| Adet / m / Quantity / m      | 100 m                |
| Ağırlık / Weight             | 16.5 kg              |
| m <sup>3</sup> / Volume      | 0.03121              |

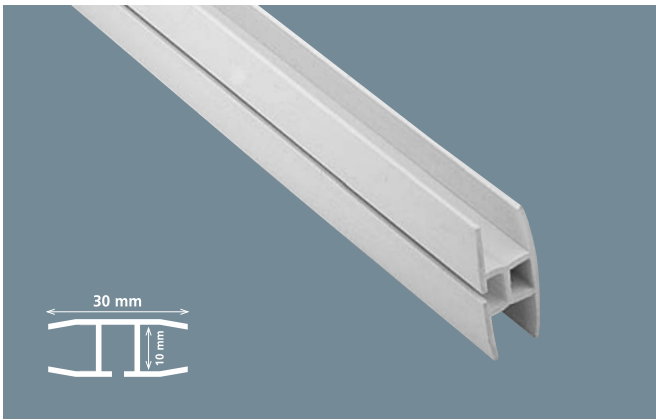

## H Profil 10 H Profile 10

Meks Serisi / Meks Series

|                              |                      |
|------------------------------|----------------------|
| Ürün Kodu<br>Product Code    | 001 015 010000 20 00 |
| Ambalaj Şekli / Package Type | Kutu / Box           |
| Adet / m / Quantity / m      | 100 m                |
| Ağırlık / Weight             | 18 kg                |
| m <sup>3</sup> / Volume      | 0.03745              |

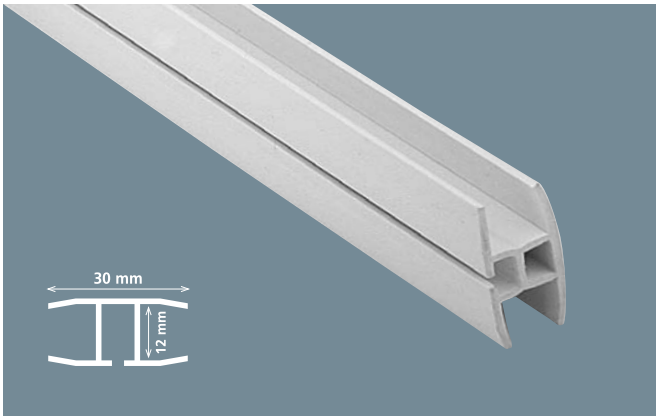

## H Profil 12 H Profile 12

|                              |                      |
|------------------------------|----------------------|
| Ürün Kodu<br>Product Code    | 001 015 012000 20 00 |
| Ambalaj Şekli / Package Type | Kutu / Box           |
| Adet / m / Quantity / m      | 100 m                |
| Ağırlık / Weight             | 19.5 kg              |
| m <sup>3</sup> / Volume      | 0.04369              |

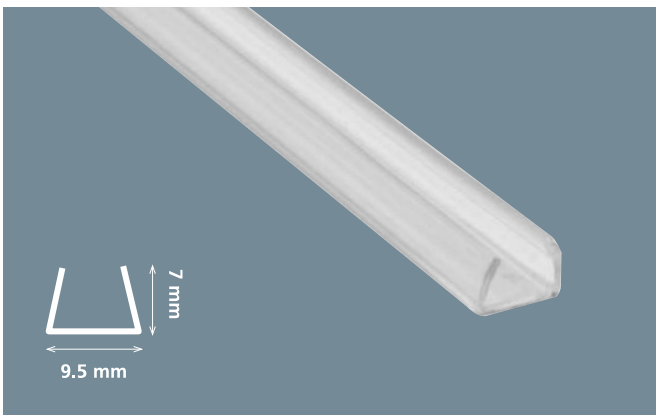

## 9.5x7

Şeffaf Mini Kanal  
(Kapaksız - Yapışkanlı)  
Transparent Mini Cable Trunking  
(Without Lid - ADH.)

|                              |                      |
|------------------------------|----------------------|
| Ürün Kodu<br>Product Code    | 001 004 010007 20 44 |
| Ambalaj Şekli / Package Type | Kutu / Box           |
| Adet / m / Quantity / m      | 500 m                |
| Ağırlık / Weight             | 16.45 kg             |
| m <sup>3</sup> / Volume      | 0.0435               |

## KLİMA KANALI / AIR CONDITIONER TRUNKING

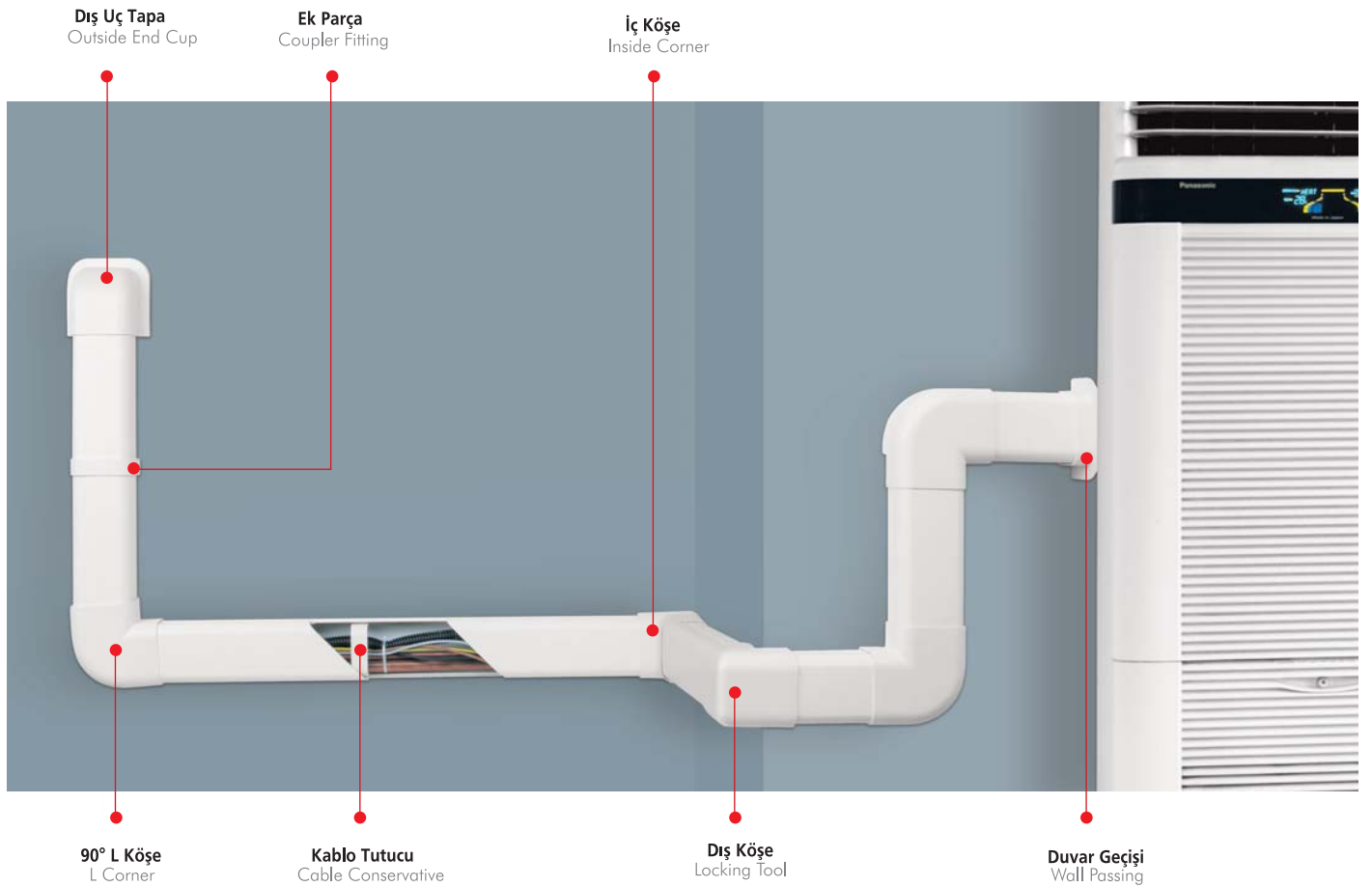

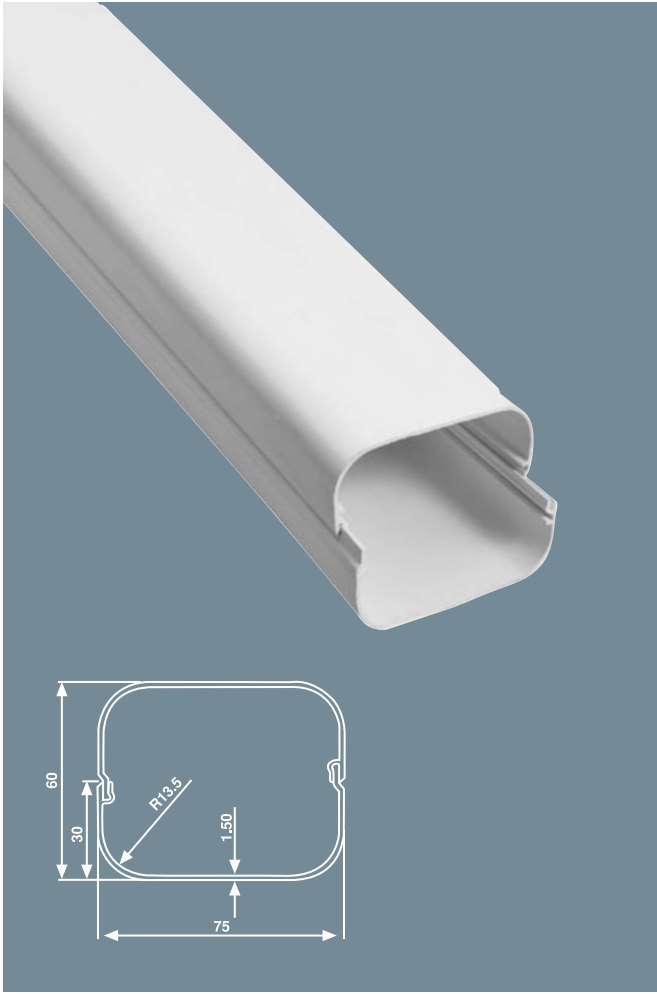

## 75x60 Klima Kanalı / Air Conditioner Trunking

Meks Serisi / Meks Series

Ürün Kodu  
Product Code

001 002 075060 00 00

Ambalaj Şekli / Package Type

Kutu / Box

Adet / m / Quantity / m

30 m

Ağırlık / Weight

19.543 kg

m<sup>3</sup> / Volume

0.09663

### AKSESUARLAR / ACCESSORIES

| Kod<br>Code          | Ürün<br>Product                    | Adet<br>Quantity | Ağırlık<br>Weight | m <sup>3</sup><br>Volume |
|----------------------|------------------------------------|------------------|-------------------|--------------------------|
| 001 039 075060 00 00 | İç Köşe<br>Inside Corner           | 24               | 2.485 kg          | 0.00732                  |
| 001 040 075060 00 00 | Dış Köşe<br>Outside Corner         | 24               | 0.897 kg          | 0.00984                  |
| 001 042 075060 00 00 | 90° L Köşe<br>L Corner             | 18               | 1.040 kg          | 0.00984                  |
| 001 043 075060 00 00 | Ek Parçası<br>Coupler Fitting      | 40               | 0.440 kg          | 0.00280                  |
| 001 044 075060 01 00 | İç Uç Tapa<br>Inside End Cup       | 30               | 0.870 kg          | 0.01045                  |
| 001 044 075060 02 00 | Dış Uç Tapa<br>Outside End Cup     | 18               | 0.684 kg          | 0.01045                  |
| 001 050 030001 00 00 | Duvar Geçiş<br>Wall Passing        | -                | -                 | -                        |
| 001 050 030002 00 00 | Kablo Tutucu<br>Cable Conservative | -                | -                 | -                        |

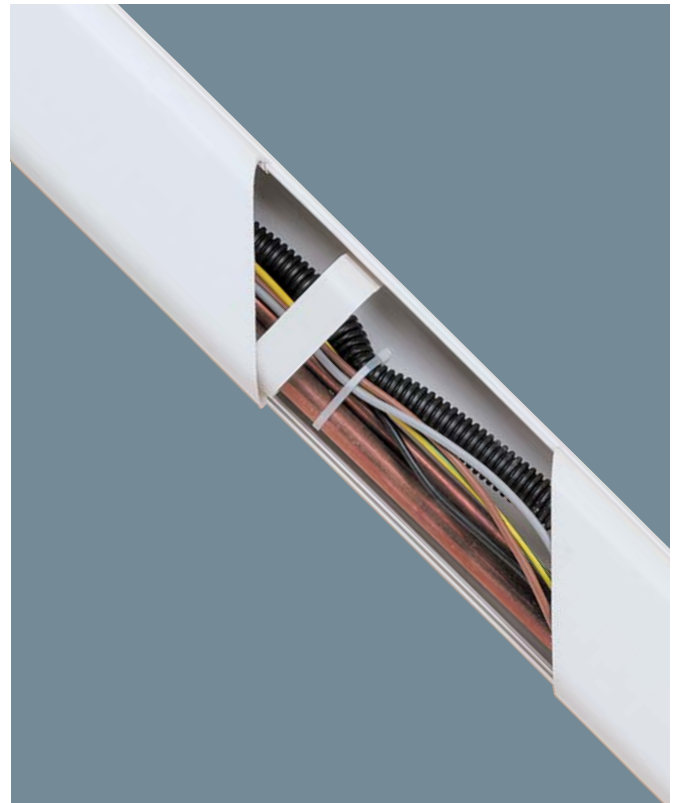





**RENK SEÇENEKLERİ / AVAILABLE COLOURS**



**Mut - 01**  
ARMUT



**Mut - 02**  
MERBAU



**Mut - 03**  
KOYU CEVİZ



**Mut - 04**  
AÇIK KAYIN



**Mut - 05**  
MAUN



**Mut - 51**  
DAMARLI BEJ



**Mut - 52**  
KIZIL KAHVERENGİ



**Mut - 53**  
DAMARLI KAHV.



**Mut - 54**  
DAMARLI AÇIK BEJ

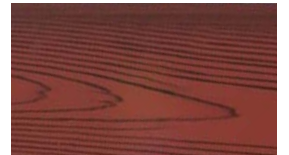

**Mut - 55**  
DAMARLI KIZIL

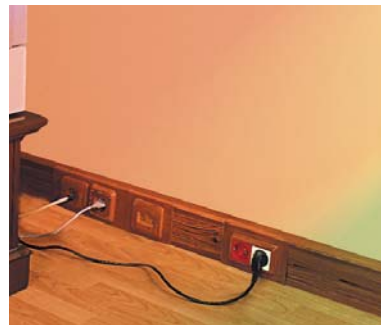



Tüm ebatlardaki kablo kanallarımız ve aksesuarları bu bölümdeki renk seçenekleri ile boyanabilir özelliktedir.

All kinds of cable trunking and accessories can be painted with available colors.



#### AKSESUARLAR / ACCESSORIES





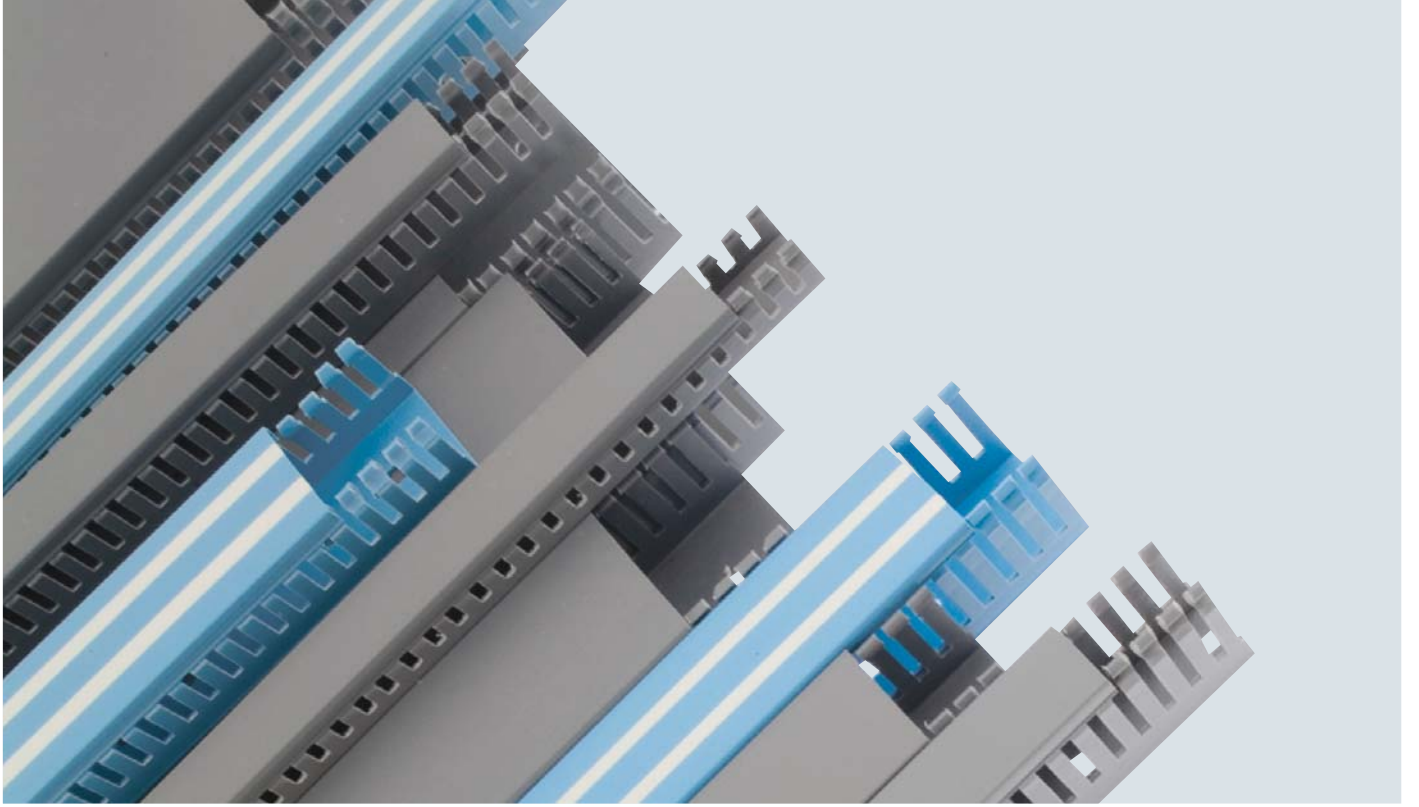

**AKSESUARLAR / ACCESSORIES**

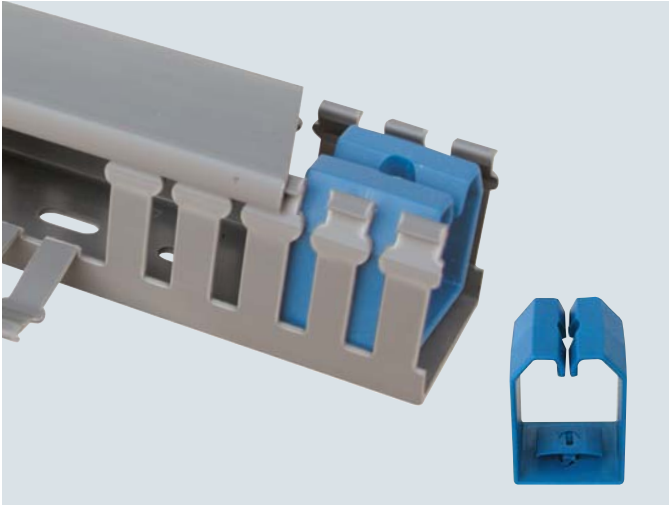

**Kablo Tutucu Aparatı**  
Cable Locking Tool

|                              | 25x40                   | 40x40                   | 60x40                   |
|------------------------------|-------------------------|-------------------------|-------------------------|
| Ürün Kodu<br>Product Code    | 001 050<br>010001 00 00 | 001 050<br>010002 00 00 | 001 050<br>010003 00 00 |
| Ambalaj Şekli / Package Type | Kutu/Box                | Kutu/Box                | Kutu/Box                |
| Adet / m / Quantity / m      | - m                     | - m                     | - m                     |
| Ağırlık / Weight             | - kg                    | - kg                    | - kg                    |
| m <sup>3</sup> / Volume      | -                       | -                       | -                       |

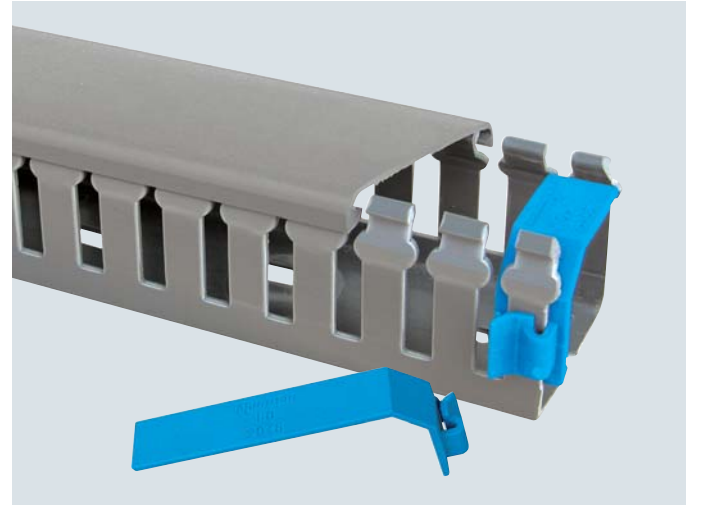

**Kablo Tutucu Yan Aparatı**  
Cable Side Locking Tool

|                            | 40x40/60                | 60x40/60                | 80x60                   | 100x60                  |
|----------------------------|-------------------------|-------------------------|-------------------------|-------------------------|
| Ürün Kodu<br>Product Code  | 001 050<br>020001 00 00 | 001 050<br>020002 00 00 | 001 050<br>020003 00 00 | 001 050<br>020004 00 00 |
| Ambalaj Şekli/Package Type | Kutu/Box                | Kutu/Box                | Kutu/Box                | Kutu/Box                |
| Adet/m/Quantity /m         | - m                     | - m                     | - m                     | - m                     |
| Ağırlık/Weight             | - kg                    | - kg                    | - kg                    | - kg                    |
| m <sup>3</sup> / Volume    | -                       | -                       | -                       | -                       |

## TEKNİK ÖZELLİKLER / TECHNICAL SPECIFICATIONS

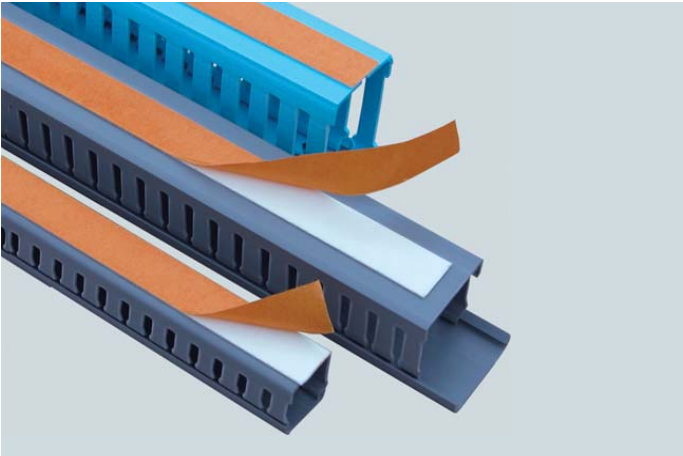

**KOLAY YAPIŞMAYI SAĞLAYAN,  
ÇİFT TARAFLI BANT KULLANILABİLİR**  
DOUBLE SIDE ADHESIVE TAPE CAN BE USED

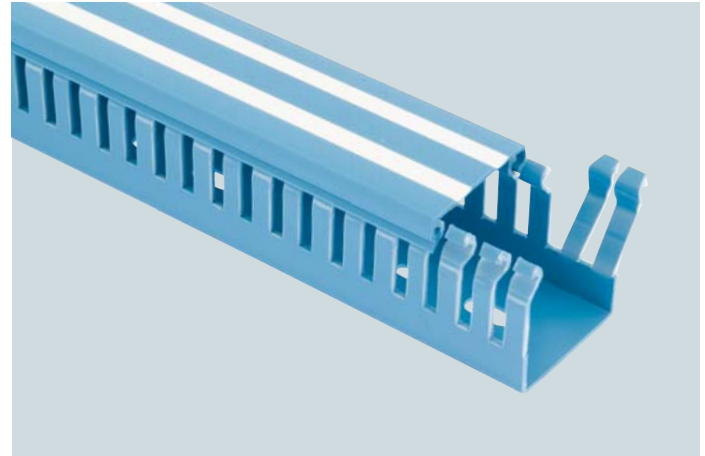

**KOLAY KIRILABİLEN KANAL ÇUBUKLARI**  
EASILY BREAKABLE TRUNKING SLOTS

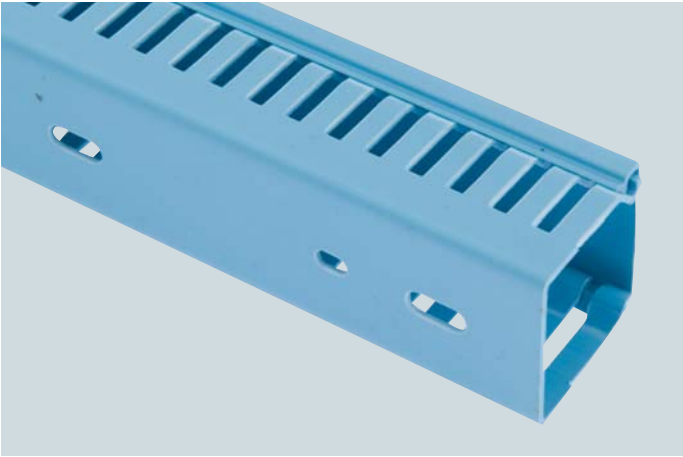

**DÜZENLİ ARALIKLARLA MONTAJ DELİKLERİ**  
REGULAR MOUNTING HOLES

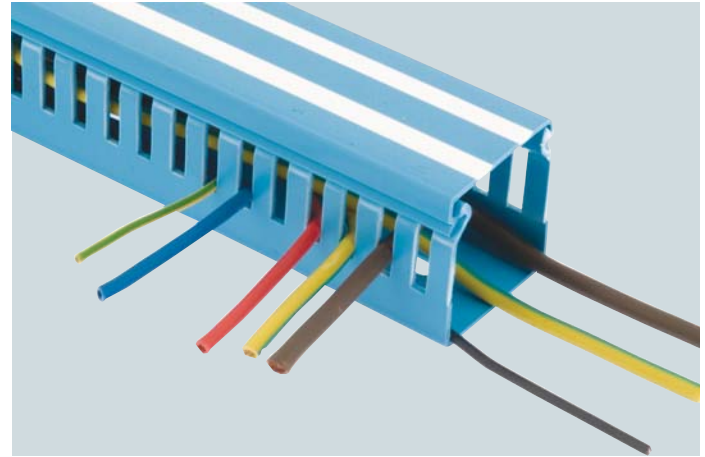

**YAZI YAZMAYI KOLAYLAŞTIRAN BEYAZ BANTLAR**  
WHITE BANDS EASY TO WRITE ON

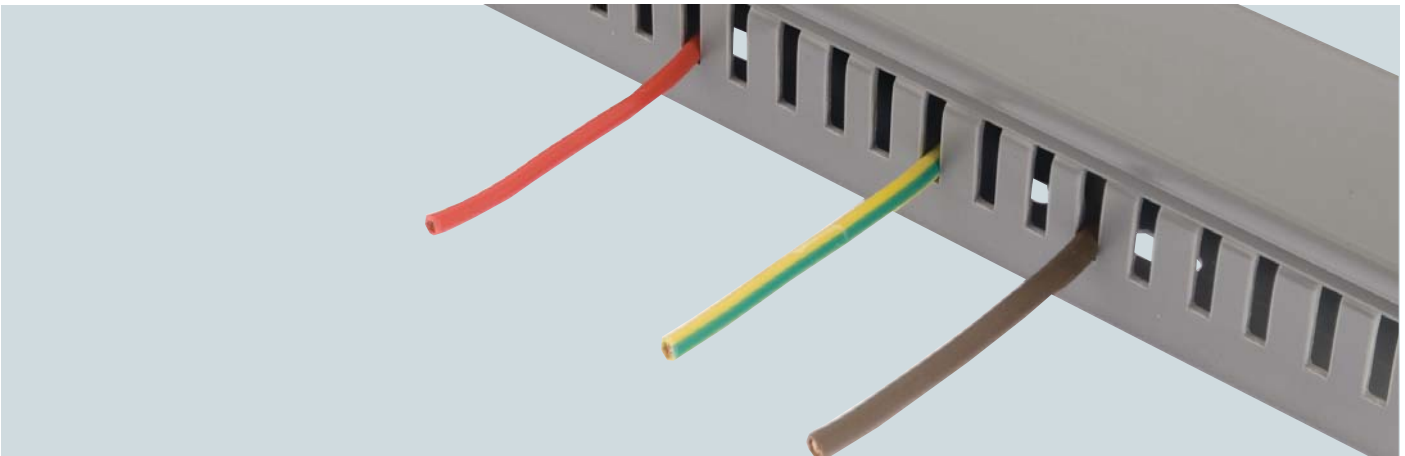

**KABLO ÇIKIŞLARI İÇİN BELİRLİ ARALIKLAR**  
REGULAR SPACES DESIGNED FOR CABLE OUTLET

## DELİKLİ KABLO KANALLARI / SLOTTED CABLE TRUNKINGS

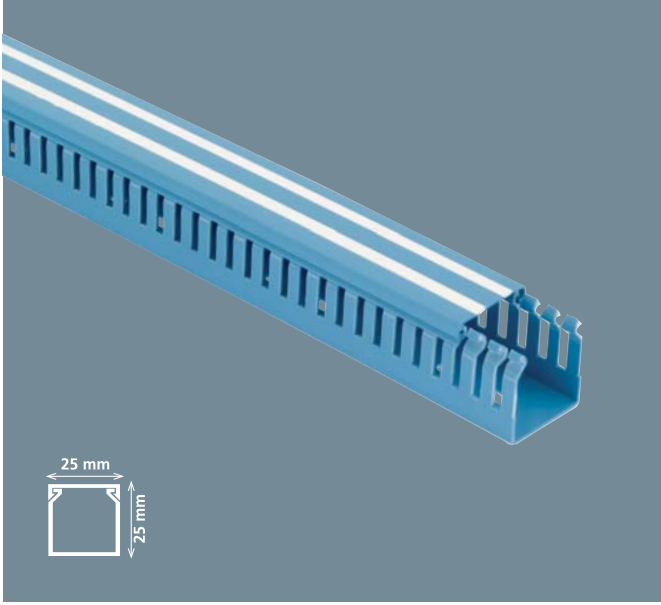

# 25x25

Mavi / Blue

Ürün Kodu / Product Code **001 005 025025 20 13**

Ambalaj Şekli / Package Type Kutu / Box

Adet / m / Quantity / m 128 m

Ağırlık / Weight 26.865 kg

m<sup>3</sup> / Volume 0.0992

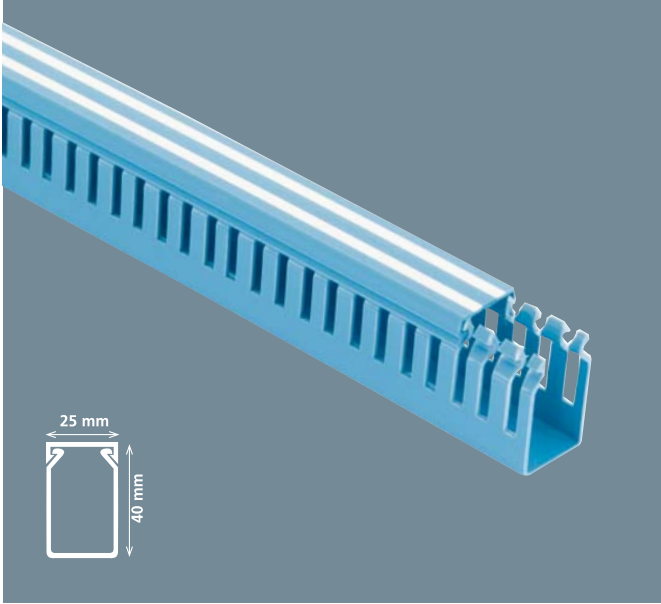

# 25x40

Mavi / Blue

Ürün Kodu / Product Code **001 005 025040 20 13**

Ambalaj Şekli / Package Type Kutu / Box

Adet / m / Quantity / m 80 m

Ağırlık / Weight 23,665 kg

m<sup>3</sup> / Volume 0.0992

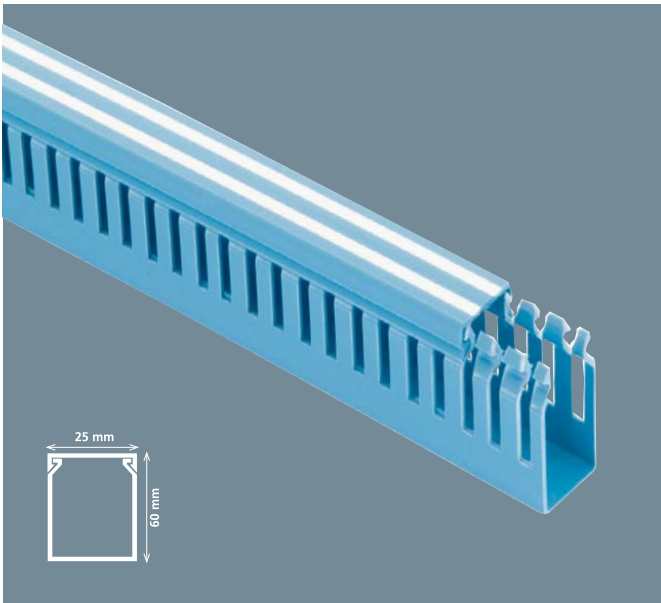

# 25x60

Mavi / Blue

Ürün Kodu / Product Code **001 005 025060 20 13**

Ambalaj Şekli / Package Type Kutu / Box

Adet / m / Quantity / m 80 m

Ağırlık / Weight 33.51 kg

m<sup>3</sup> / Volume 0.14392

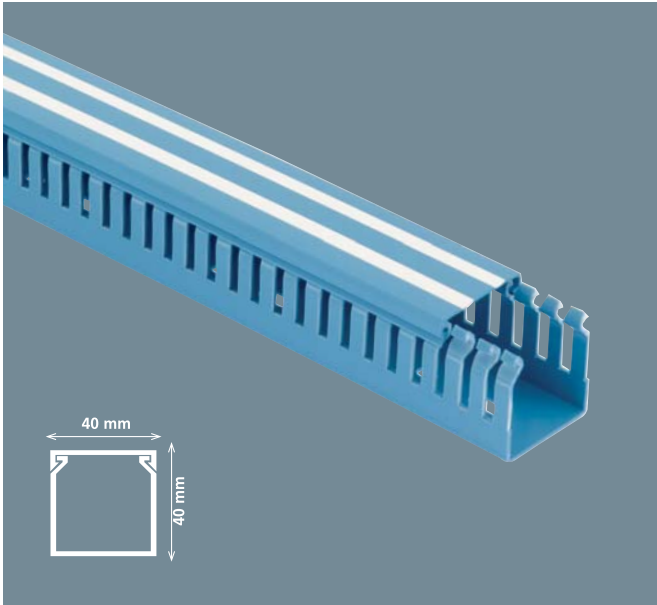

## 40x40

Mavi / Blue

|                           |                      |
|---------------------------|----------------------|
| Ürün Kodu<br>Product Code | 001 005 040040 20 13 |
|---------------------------|----------------------|

|                              |            |
|------------------------------|------------|
| Ambalaj Şekli / Package Type | Kutu / Box |
| Adet / m / Quantity / m      | 50 m       |
| Ağırlık / Weight             | 18.765 kg  |
| m <sup>3</sup> / Volume      | 0.0992     |

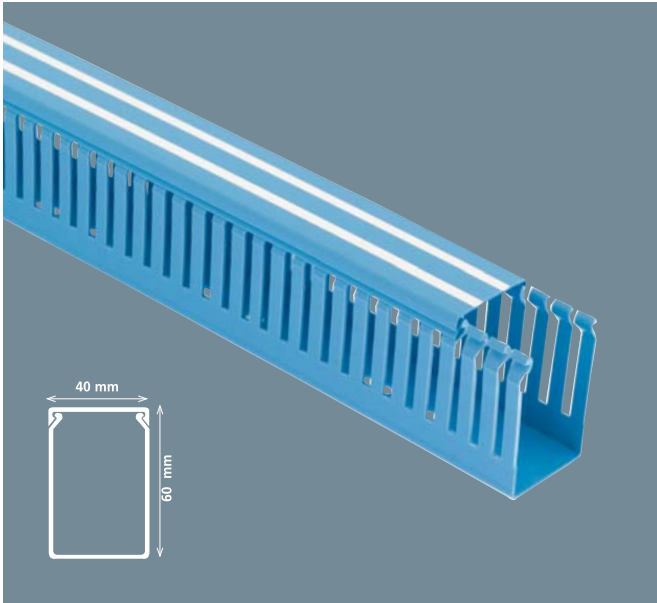

## 40x60

Mavi / Blue

|                           |                      |
|---------------------------|----------------------|
| Ürün Kodu<br>Product Code | 001 005 040060 20 13 |
|---------------------------|----------------------|

|                              |            |
|------------------------------|------------|
| Ambalaj Şekli / Package Type | Kutu / Box |
| Adet / m / Quantity / m      | 48 m       |
| Ağırlık / Weight             | 23.11 kg   |
| m <sup>3</sup> / Volume      | 0.1439     |

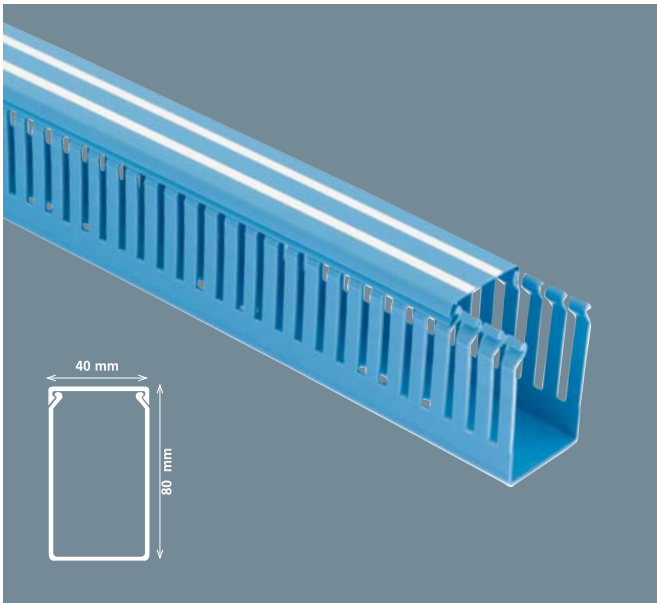

## 40x80

Mavi / Blue

|                           |                      |
|---------------------------|----------------------|
| Ürün Kodu<br>Product Code | 001 005 040080 20 13 |
|---------------------------|----------------------|

|                              |            |
|------------------------------|------------|
| Ambalaj Şekli / Package Type | Kutu / Box |
| Adet / m / Quantity / m      | 36 m       |
| Ağırlık / Weight             | 20.23 kg   |
| m <sup>3</sup> / Volume      | 0.14393    |



## DELİKLİ KABLO KANALLARI / SLOTTED CABLE TRUNKINGS

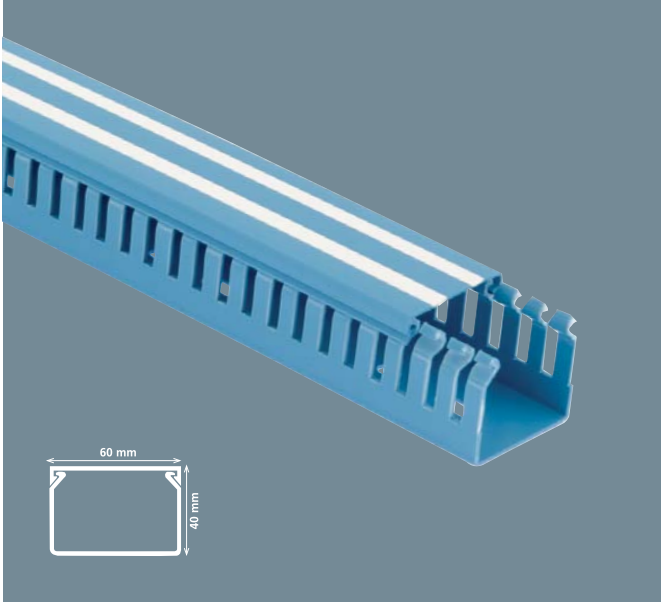

# 60x40

Mavi / Blue

Ürün Kodu / Product Code **001 005 060040 20 13**

Ambalaj Şekli / Package Type Kutu / Box

Adet / m / Quantity / m 48 m

Ağırlık / Weight 25.51 kg

m<sup>3</sup> / Volume 0.1439

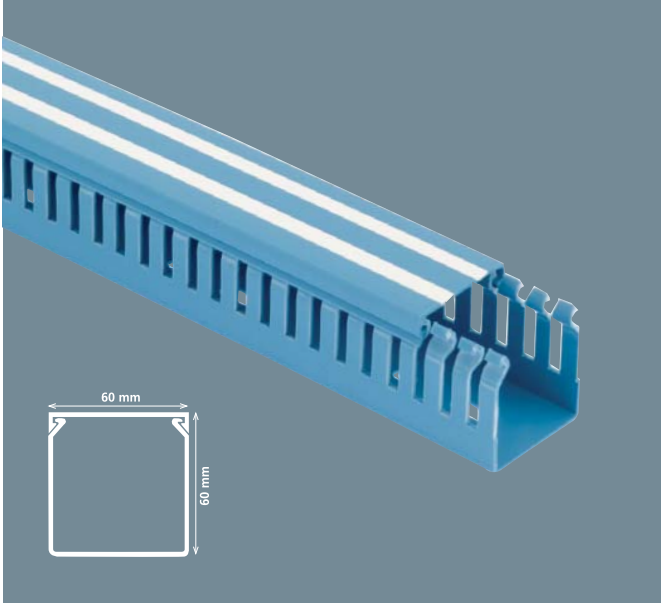

# 60x60

Mavi / Blue

Ürün Kodu / Product Code **001 005 060060 20 13**

Ambalaj Şekli / Package Type Kutu / Box

Adet / m / Quantity / m 32 m

Ağırlık / Weight 19.11 kg

m<sup>3</sup> / Volume 0.1439

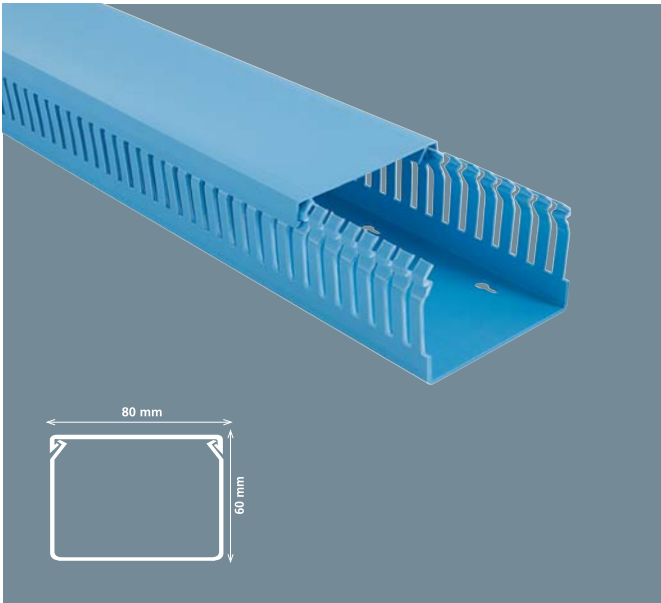

# 80x60

Mavi / Blue

Ürün Kodu / Product Code **001 005 080060 20 13**

Ambalaj Şekli / Package Type Kutu / Box

Adet / m / Quantity / m 24 m

Ağırlık / Weight 16.63 kg

m<sup>3</sup> / Volume 0.1439



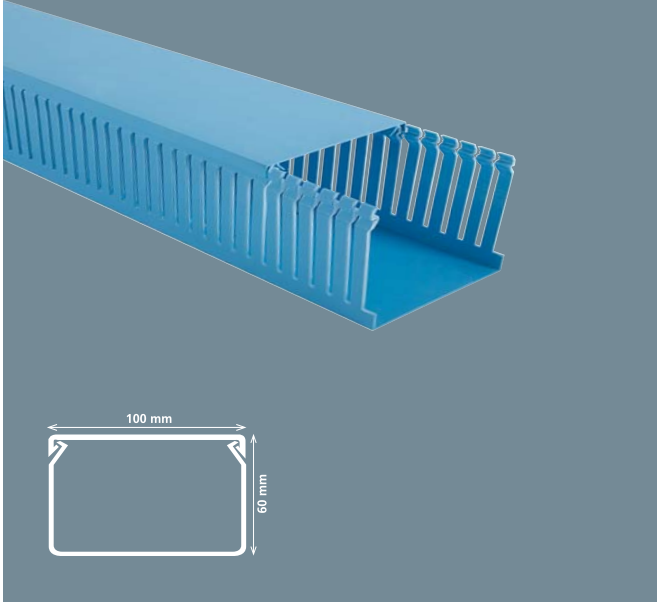

# 100x60

Mavi / Blue

Ürün Kodu / Product Code **001 005 100060 20 13**

Ambalaj Şekli / Package Type **Kutu / Box**

Adet / m / Quantity / m **16 m**

Ağırlık / Weight **14.31 kg**

m<sup>3</sup> / Volume **0.1439**

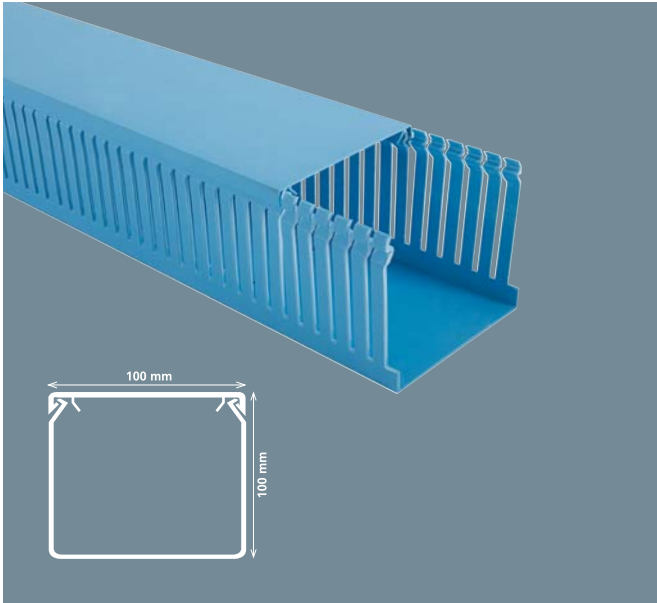

# 100x100

Mavi / Blue

Ürün Kodu / Product Code **001 005 100100 20 13**

Ambalaj Şekli / Package Type **Kutu / Box**

Adet / m / Quantity / m **8 m**

Ağırlık / Weight **10.55 kg**

m<sup>3</sup> / Volume **0.1439**



## DELİKLİ KABLO KANALLARI / SLOTTED CABLE TRUNKINGS

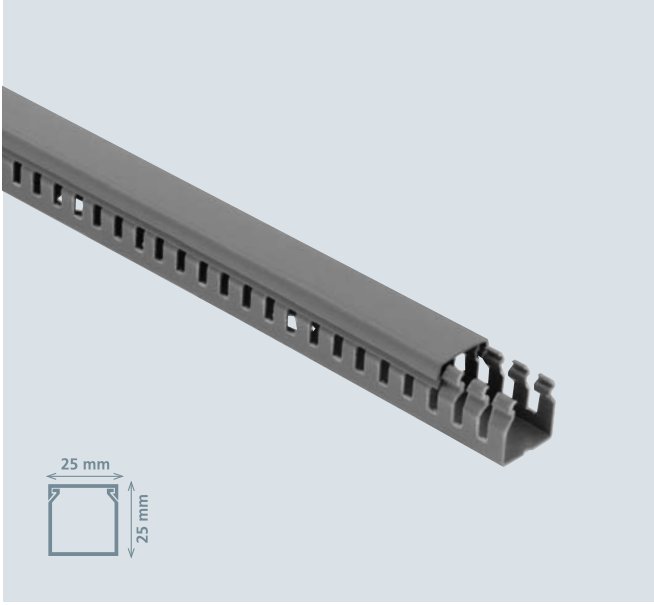

# 25x25

Gri / Grey

Ürün Kodu / Product Code: 001 005 025025 20 17

Ambalaj Şekli / Package Type: Kutu / Box

Adet / m / Quantity / m: 128 m

Ağırlık / Weight: 26.865 kg

m<sup>3</sup> / Volume: 0.0992

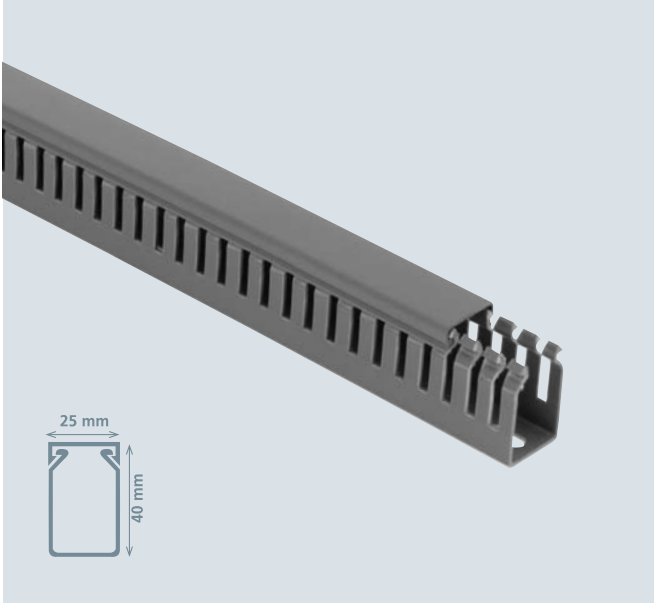

# 25x40

Gri / Grey

Ürün Kodu / Product Code: 001 005 025040 20 17

Ambalaj Şekli / Package Type: Kutu / Box

Adet / m / Quantity / m: 80 m

Ağırlık / Weight: 23,665 kg

m<sup>3</sup> / Volume: 0.0992

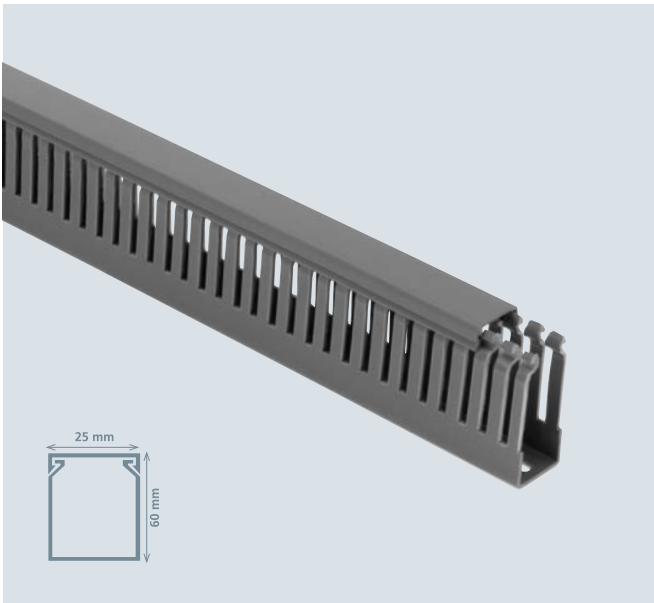

# 25x60

Gri / Grey

Ürün Kodu / Product Code: 001 005 025060 20 17

Ambalaj Şekli / Package Type: Kutu / Box

Adet / m / Quantity / m: 80 m

Ağırlık / Weight: 33.51 kg

m<sup>3</sup> / Volume: 0.14392

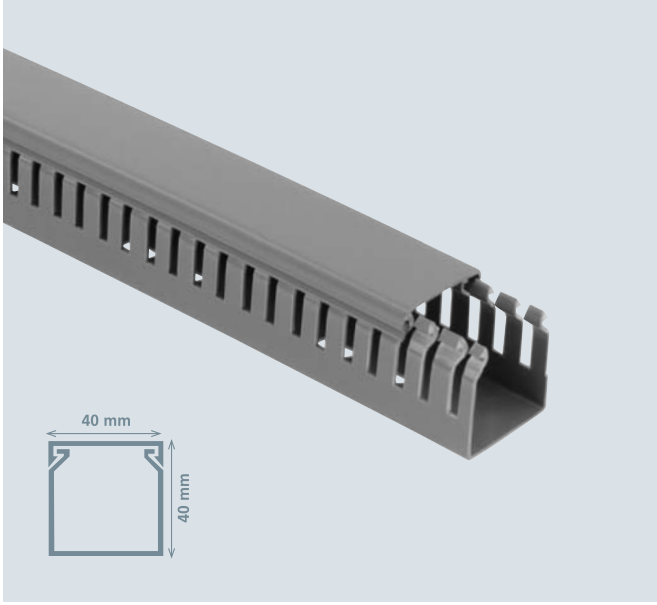

## 40x40

Gri / Grey

|                           |                      |
|---------------------------|----------------------|
| Ürün Kodu<br>Product Code | 001 005 040040 20 17 |
|---------------------------|----------------------|

|                              |            |
|------------------------------|------------|
| Ambalaj Şekli / Package Type | Kutu / Box |
|------------------------------|------------|

|                         |      |
|-------------------------|------|
| Adet / m / Quantity / m | 50 m |
|-------------------------|------|

|                  |           |
|------------------|-----------|
| Ağırlık / Weight | 18.765 kg |
|------------------|-----------|

|                         |        |
|-------------------------|--------|
| m <sup>3</sup> / Volume | 0.0992 |
|-------------------------|--------|

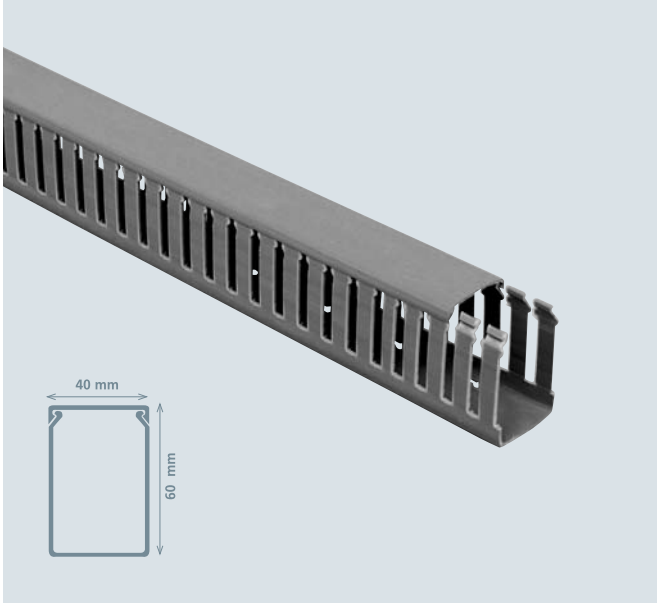

## 40x60

Gri / Grey

|                           |                      |
|---------------------------|----------------------|
| Ürün Kodu<br>Product Code | 001 005 040060 20 17 |
|---------------------------|----------------------|

|                              |            |
|------------------------------|------------|
| Ambalaj Şekli / Package Type | Kutu / Box |
|------------------------------|------------|

|                         |      |
|-------------------------|------|
| Adet / m / Quantity / m | 48 m |
|-------------------------|------|

|                  |          |
|------------------|----------|
| Ağırlık / Weight | 23.11 kg |
|------------------|----------|

|                         |        |
|-------------------------|--------|
| m <sup>3</sup> / Volume | 0.1439 |
|-------------------------|--------|

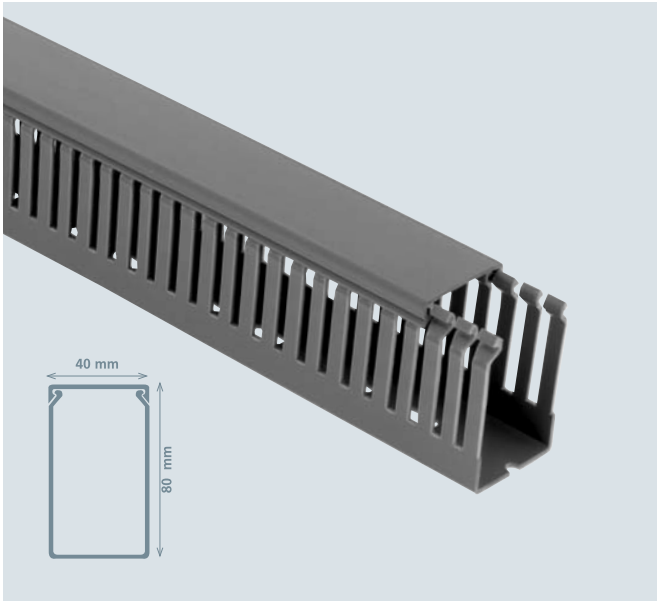

## 40x80

Gri / Grey

|                           |                      |
|---------------------------|----------------------|
| Ürün Kodu<br>Product Code | 001 005 040080 20 17 |
|---------------------------|----------------------|

|                              |            |
|------------------------------|------------|
| Ambalaj Şekli / Package Type | Kutu / Box |
|------------------------------|------------|

|                         |      |
|-------------------------|------|
| Adet / m / Quantity / m | 36 m |
|-------------------------|------|

|                  |          |
|------------------|----------|
| Ağırlık / Weight | 20.23 kg |
|------------------|----------|

|                         |         |
|-------------------------|---------|
| m <sup>3</sup> / Volume | 0.14393 |
|-------------------------|---------|

## DELİKLİ KABLO KANALLARI / SLOTTED CABLE TRUNKINGS

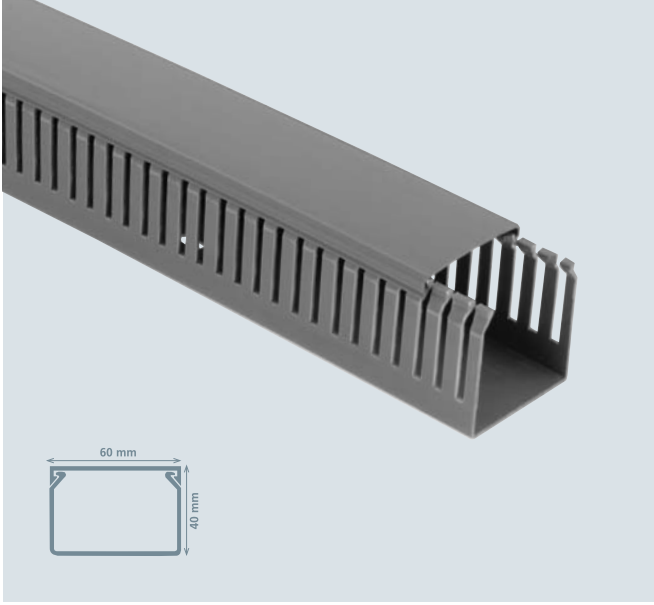

# 60x40

Gri / Grey

Ürün Kodu / Product Code **001 005 060040 20 17**

Ambalaj Şekli / Package Type Kutu / Box

Adet / m / Quantity / m 48 m

Ağırlık / Weight 25.51 kg

m<sup>3</sup> / Volume 0.1439

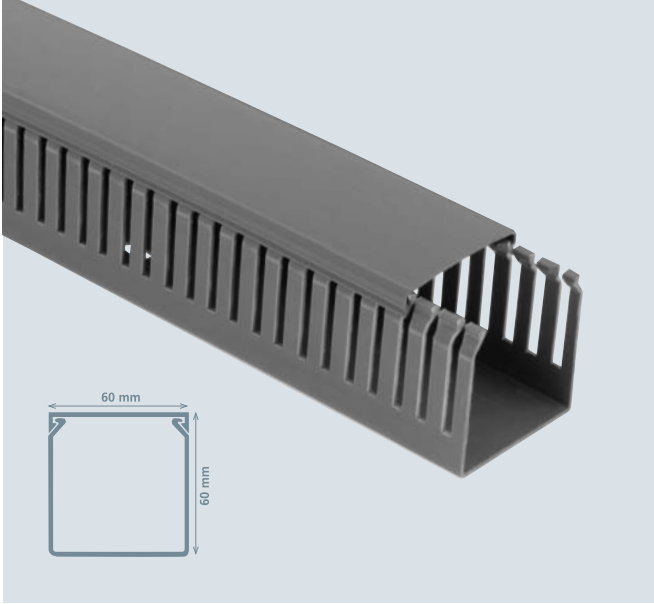

# 60x60

Gri / Grey

Ürün Kodu / Product Code **001 005 060060 20 17**

Ambalaj Şekli / Package Type Kutu / Box

Adet / m / Quantity / m 32 m

Ağırlık / Weight 19.11 kg

m<sup>3</sup> / Volume 0.1439

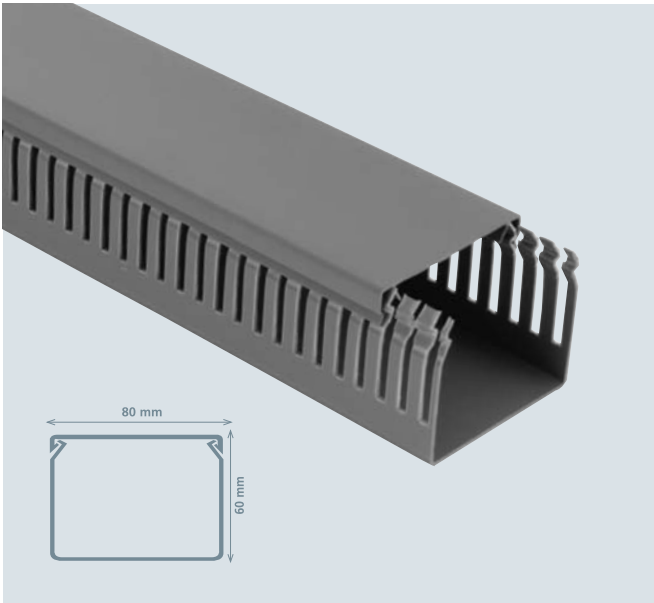

# 80x60

Gri / Grey

Ürün Kodu / Product Code **001 005 080060 20 17**

Ambalaj Şekli / Package Type Kutu / Box

Adet / m / Quantity / m 24 m

Ağırlık / Weight 16.63 kg

m<sup>3</sup> / Volume 0.1439

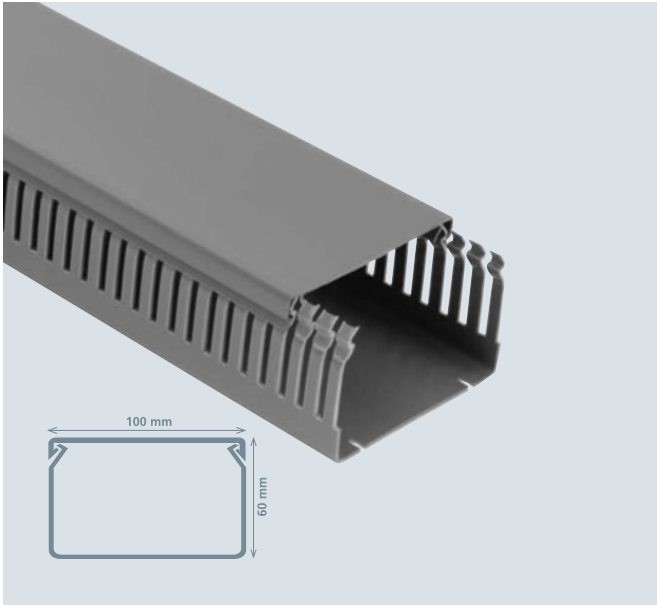

# 100x60

Gri / Grey

Ürün Kodu / Product Code: 001 005 100060 20 17

Ambalaj Şekli / Package Type: Kutu / Box

Adet / m / Quantity / m: 16 m

Ağırlık / Weight: 14.31 kg

m<sup>3</sup> / Volume: 0.1439

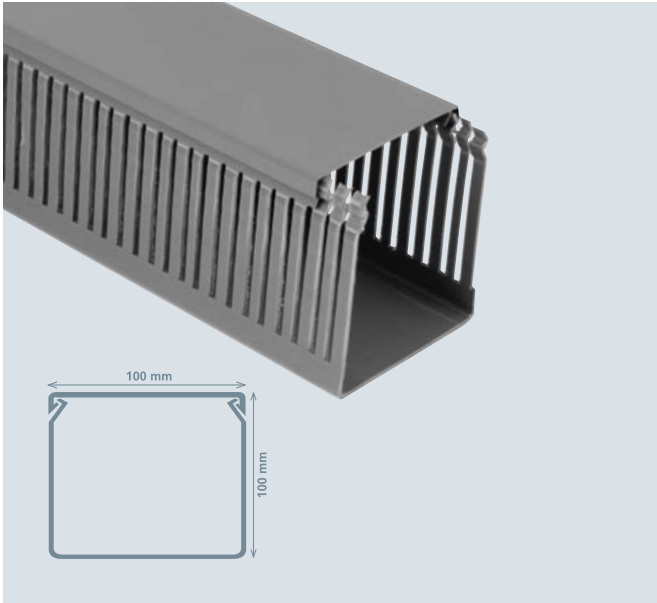

# 100x100

Gri / Grey

Ürün Kodu / Product Code: 001 005 100100 20 17

Ambalaj Şekli / Package Type: Kutu / Box

Adet / m / Quantity / m: 8 m

Ağırlık / Weight: 10.55 kg

m<sup>3</sup> / Volume: 0.1439

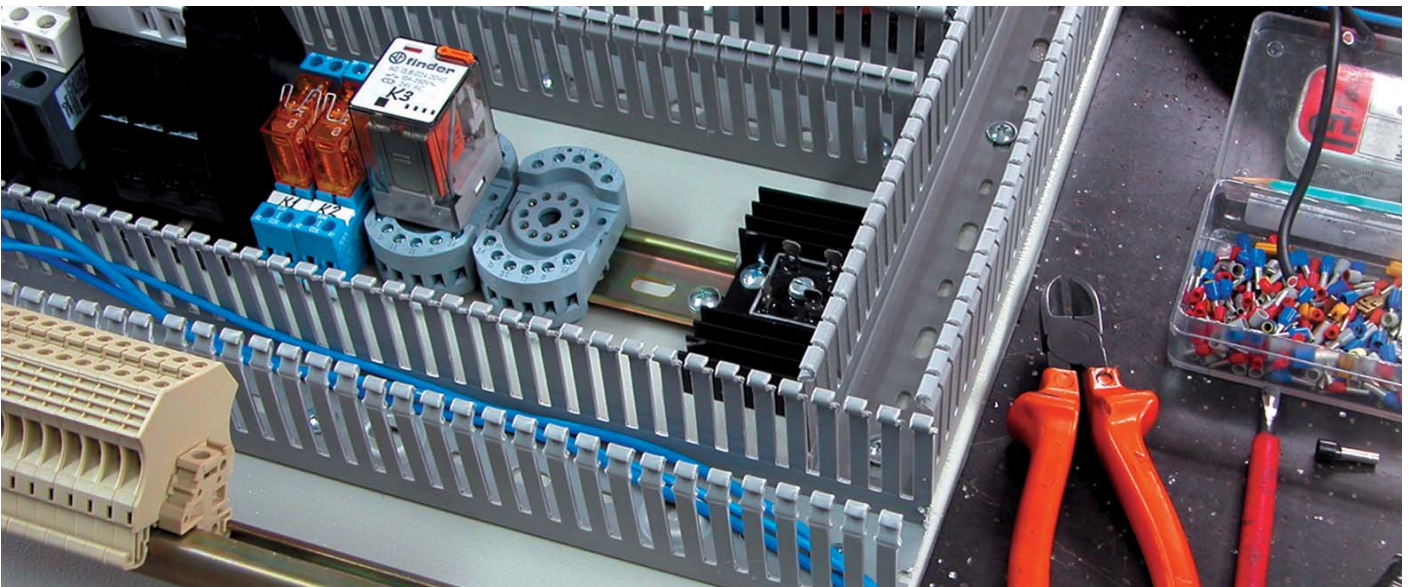

























# İÇİNDEKİLER / INDEX

- 60 **Sinyaller ve Kumanda Butonları**  
Signal and Push Buttons
- 64 **Etanj Buton Kutuları**  
Waterproff Button Boxes
- 66 **Vinç Kumanda Butonları**  
Crab Control Switch
- 67 **Süper Etanj Rakorlar**  
Water Proof Cable Gland
- 68 **Ray Klemensler**  
Rail Terminal Blocks
- 70 **Sıkmalı Tip Kablo Pabuçları**  
Cable Lugs
- 71 **Sıra Klemensler**  
Feed Through Terminal Blocks
- 72 **Raylar, Topraklama Çubuğu ve Baralar**  
Rails and Earthing Bar
- 73 **Döner Lamba, Flaşörlü Lamba ve Sirenler**  
Rotating Lamp, Flash Lamp and Sirens
- 74 **İkaz Lambaları**  
Warning Lamps
- 82 **1 Katlı Işıklı Kolonlar**  
1 Floor Illuminated Colon
- 83 **2 Katlı Işıklı Kolonlar**  
2 Floor Illuminated Colon
- 83 **3 Katlı Işıklı Kolonlar**  
3 Floor Illuminated Colon
- 84 **4 Katlı Işıklı Kolonlar**  
4 Floor Illuminated Colon
- 84 **5 Katlı Işıklı Kolonlar**  
5 Floor Illuminated Colon
- 85 **Kornalar**  
Horns
- 86 **Termoplastik Buatlar**  
Thermoplastic Boxes
- 86 **Termoplastik Buatlar ve Kombinasyon Kutuları (ABS)**  
Thermoplastic Boxes and Socket Distribution Boxes (ABS)
- 88 **Termoplastik Buatlar ve Kombinasyon Kutuları (PC)**  
Thermoplastic Boxes and Socket Distribution Boxes (PC)











## SİNYAL VE KUMANDA BUTONLARI / SIGNAL AND PUSH BUTTONS









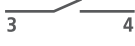

| Sinyal / Signal | Açıklama / Description   | Voltaj / Voltage  | Renk / Color   |
|-----------------|--|---|--|
| 010 090 010011  |  <p><b>10mm Sinyal Armatürü</b><br/>10mm Signal Armature</p> <p>Terminal / Terminal</p>   | Neon Lamp - 220V  | <ul style="list-style-type: none"> <li><span style="color: red;">●</span> Kırmızı / Red</li> <li><span style="color: green;">●</span> Yeşil / Green</li> <li><span style="color: yellow;">●</span> Sarı / Yellow</li> <li><span style="color: blue;">●</span> Mavi / Blue</li> <li><span style="color: white;">○</span> Beyaz / White</li> </ul> |
| 010 090 010001  |  <p><b>10mm Sinyal Armatürü</b><br/>10mm Wired Signal Armature</p> <p>Silikon Kablolu / Silicon Cable</p>   | Neon Lamp - 220V  | <ul style="list-style-type: none"> <li><span style="color: red;">●</span> Kırmızı / Red</li> <li><span style="color: green;">●</span> Yeşil / Green</li> <li><span style="color: yellow;">●</span> Sarı / Yellow</li> <li><span style="color: blue;">●</span> Mavi / Blue</li> <li><span style="color: white;">○</span> Beyaz / White</li> </ul> |
|                 |  <p><b>14mm Sinyal Armatürü</b><br/>14mm Signal Armature</p> <p>010 090 010005 Neon Lamp - 12 V<br/>010 090 010006 24 V<br/>010 090 010007 220 V</p>  |   | <ul style="list-style-type: none"> <li><span style="color: red;">●</span> Kırmızı / Red</li> <li><span style="color: green;">●</span> Yeşil / Green</li> <li><span style="color: yellow;">●</span> Sarı / Yellow</li> <li><span style="color: blue;">●</span> Mavi / Blue</li> <li><span style="color: white;">○</span> Beyaz / White</li> </ul> |
|                 |  <p><b>22mm Sinyal Armatürü</b><br/>22mm Signal Armature</p> <p>010 090 010008 Neon Lamp - 12 V<br/>010 090 010009 24 V<br/>010 090 010010 220 V</p> |   | <ul style="list-style-type: none"> <li><span style="color: red;">●</span> Kırmızı / Red</li> <li><span style="color: green;">●</span> Yeşil / Green</li> <li><span style="color: yellow;">●</span> Sarı / Yellow</li> <li><span style="color: blue;">●</span> Mavi / Blue</li> <li><span style="color: white;">○</span> Beyaz / White</li> </ul> |
| 010 090 010002  |  <p><b>Ba9s Duylu Ledli 22mm Sinyal Armatürü (24V-220V)</b><br/>Ba9s 22mm Led Signal Armature</p>   | Neon Lamp - 24 V - 220 V  | <ul style="list-style-type: none"> <li><span style="color: red;">●</span> Kırmızı / Red</li> <li><span style="color: green;">●</span> Yeşil / Green</li> <li><span style="color: yellow;">●</span> Sarı / Yellow</li> <li><span style="color: blue;">●</span> Mavi / Blue</li> <li><span style="color: white;">○</span> Beyaz / White</li> </ul> |
| 010 090 010003  |  <p><b>Ba9s Duylu Neon 22mm Sinyal Armatürü (24V-220V)</b><br/>Ba9s 22mm Led Signal Armature</p>  | Neon Lamp - 24 V - 220 V<br>Led Pearl - 220 V   |  |
|                 |  <p><b>Led'li Buzzer</b><br/>010 111 070002 24 V<br/>010 111 070001 220 V</p> <p><b>Buzzer</b><br/>010 111 070004 24 V<br/>010 111 070003 220 V</p> |   |  |
| 010 090 010004  |  <p><b>Ba9s Duylu Ledli Işık Soketli Adaptörlü 22mm Sinyal Armatürü</b><br/>Ba9s Illuminated Socket 22mm Led Signal Armature</p>                    |  <p>X1<br/>X2<br/>220V</p>  | <ul style="list-style-type: none"> <li><span style="color: red;">●</span> Kırmızı / Red</li> <li><span style="color: green;">●</span> Yeşil / Green</li> <li><span style="color: yellow;">●</span> Sarı / Yellow</li> <li><span style="color: blue;">●</span> Mavi / Blue</li> <li><span style="color: white;">○</span> Beyaz / White</li> </ul> |
| 010 090 040001  |  <p><b>Yaylı Start Butonu</b></p>   |  <p>4<br/>3<br/>2<br/>1</p> | <ul style="list-style-type: none"> <li><span style="color: green;">●</span> Yeşil / Green</li> <li><span style="color: yellow;">●</span> Sarı / Yellow</li> <li><span style="color: blue;">●</span> Mavi / Blue</li> <li><span style="color: white;">○</span> Beyaz / White</li> </ul>   |
| 010 090 040002  |  <p><b>Yaylı Stop Butonu</b></p>  |   | <ul style="list-style-type: none"> <li><span style="color: red;">●</span> Kırmızı / Red</li> </ul>   |







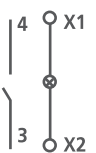

| Butonlar / Push Button  | Açıklama / Description   | Kontakt / Contact  | Operasyon / Circuit   | Renk / Color  |
|---|--|--------------------|---|---|
|    | <b>Ba9s Neon Ampüllü<br/>Yaylı Işıklı Start<br/>Butonu</b><br>Ba9s Neon<br>Illuminated<br>Start Button | 1 N / A<br>1 N / O |    | ● Yeşil / Green<br>● Sarı / Yellow<br>● Mavi / Blue<br>○ Beyaz / White                    |
|    | <b>Ba9s Neon Ampüllü<br/>Yaylı Işıklı Stop<br/>Butonu</b><br>Ba9s Neon<br>Illuminated<br>Stop Button   | 1 N / A<br>1 N / O |    | ● Kırmızı / Red   |
|    | <b>Ba9s Ledli Yaylı Işıklı<br/>Start Butonu</b><br>Ba9s Led Illuminated<br>Start Button                | 1 N / A<br>1 N / O |    | ● Yeşil / Green<br>● Sarı / Yellow<br>● Mavi / Blue<br>○ Beyaz / White                    |
|  | <b>Ba9s Ledli Yaylı Işıklı<br/>Stop Butonu</b><br>Ba9s Led Illuminated<br>Stop Button                  | 1 N / K<br>1 N / C |  | ○ Beyaz / White   |
|  | <b>Yaylı Mantar Kafa Buton Start</b><br>Mushroom Head Button Start                                     |                    |  | ● Yeşil / Green<br>● Siyah / Black  |
|  | <b>Yaylı Mantar Kafa Buton Stop</b><br>Mushroom Head Button Stop                                       |                    |  | ● Kırmızı / Red   |
|  | <b>Ba9s Ledli Işıklı Seçici Buton 0-1</b><br>Ba9s Led Illuminated Selector Button 0-1                  |                    |  | ● Yeşil / Green   |
|  | <b>Ba9s Ledli Işıklı Seçici Buton 11-0-1</b><br>Ba9s Led Illuminated Selector Button 11-0-1            |                    |  | ● Yeşil / Green   |
|  | <b>Eski Tip Start-Stop Butonu Çift Kontak</b><br>Contact Type Start-Stop Button                        |                    |  | ● Kırmızı / Red<br>● Yeşil / Green<br>● Sarı / Yellow<br>● Mavi / Blue<br>○ Beyaz / White |

## SİNYAL VE KUMANDA BUTONLARI / SIGNAL AND PUSH BUTTONS

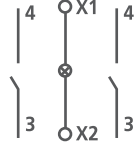
| Butonlar / Push Button  | Açıklama / Description   | Kontakt / Contact                        | Operasyon / Circuit   | Renk / Color   |
|---|--|--|---|--|
|    | <b>Eski Tip Start Butonu</b><br><b>Tek Kontakt</b><br>Type Start Button in The Former Single Contact |  |    | <ul style="list-style-type: none"> <li><span style="color: green;">●</span> Yeşil / Green</li> <li><span style="color: yellow;">●</span> Sarı / Yellow</li> <li><span style="color: blue;">●</span> Mavi / Blue</li> <li><span style="color: white;">○</span> Beyaz / White</li> </ul> |
| 010 090 020001  |  |  |   |  |
|    | <b>Eski Tip Stop Butonu</b><br><b>Tek Kontakt</b><br>Type Stop Button in The Former Single Contact   |  |    | <ul style="list-style-type: none"> <li><span style="color: red;">●</span> Kırmızı / Red</li> </ul>   |
| 010 090 020003  |  |  |   |  |
|   | <b>Acil Stop Butonu</b><br>Emergency Stop Button<br>Ø30  | 1 N / K<br>1 N / C                       |   | <ul style="list-style-type: none"> <li><span style="color: red;">●</span> Kırmızı / Red</li> </ul>   |
| 010 090 050001  |  |  |   |  |
|  | <b>Acil Stop Butonu</b><br>Emergency Stop Button<br>Ø40  |  |  | <ul style="list-style-type: none"> <li><span style="color: red;">●</span> Kırmızı / Red</li> </ul>   |
| 010 090 050002  |  |  |   |  |
|  | <b>Anahtarlı Acil Stop Butonu</b><br>Keyed Emergency Stop Button<br>Ø40                              | 1 N / K<br>1 N / C                       |  | <ul style="list-style-type: none"> <li><span style="color: red;">●</span> Kırmızı / Red</li> </ul>   |
| 010 090 050007  |  |  |   |  |
|  | <b>Yaylı İkiz Buton</b><br>Double Button   | 1 N / A<br>1 N / O<br>1 N / K<br>1 N / C |  | <ul style="list-style-type: none"> <li><span style="color: red;">●</span> Kırmızı / Red</li> <li><span style="color: green;">●</span> Yeşil / Green</li> </ul>   |
| 010 090 040007  |  |  |   |  |

| Butonlar / Push Button  | Açıklama / Description   | Kontak / Contact                             | Operasyon / Circuit  | Renk / Color   |
|---|--|--|--|--|
|    | <b>Yaylı Işıklı İkiz Buton</b><br>Double Illuminated Button                                | 1 N / A<br>1 N / O<br><br>1 N / K<br>1 N / C | <br> | <span style="color: red;">●</span> Kırmızı / Red<br><span style="color: green;">●</span> Yeşil / Green |
| 010 090 040006  |  |  |  |  |
|    | <b>Seçici Buton</b><br>Selecting Button<br>O-I<br>O-I                                      | 1 N / A<br>1 N / O                           |   | <span style="color: black;">●</span> Siyah / Black   |
| 010 090 030001  |  |  |  |  |
|   | <b>Anahtarlı Seçici Buton</b><br>Selecting Button With Lock<br>O-I<br>O-I                  | 1 N / A<br>1 N / O                           |    | <span style="color: black;">●</span> Siyah / Black   |
| 010 090 030007  |  |  |  |  |
|  | <b>Seçici Buton</b><br>Selecting Button<br>II-O-I<br>II-O-I                                | 2 N / A<br>2 N / O                           |   | <span style="color: black;">●</span> Siyah / Black   |
| 010 090 030002  |  |  |  |  |
|  | <b>Anahtarlı Seçici Buton</b><br>Selecting Button With Lock<br>II-O-I<br>II-O-I            | 2 N / A<br>2 N / O                           |   | <span style="color: black;">●</span> Siyah / Black   |
| 010 090 030008  |  |  |  |  |
|  | <b>Ba9s Neon Ampüllü Işıklı Seçici Buton</b><br>Illuminated Selecting Button<br>O-I<br>O-I | 1 N / A<br>1 N / O                           |   | <span style="color: green;">●</span> Yeşil / Green   |
| 010 090 030005  |  |  |  |  |



## ETANJ BUTON KUTULARI / WATERPROOF BUTTON BOXES

| Butonlar / Push Button  | Açıklama / Description   | Kontakt / Contact          | Operasyon / Circuit   | Renk / Color   |
|---|--|----------------------------|---|--|
|  <p>010 090 030006</p>                     | <p><b>Işıklı Seçici Buton</b><br/>Illuminated<br/>Selecting<br/>Button<br/><b>II-O-I</b><br/><b>II-O-I</b></p> | <p>2 N / A<br/>2 N / O</p> |    | <p> Yeşil / Green</p>   |
|  <p>010 091 020002</p>                     | <p><b>Yön İşaretili Start Butonu</b><br/>Marked direction Start Button</p>                                     |                            |    |  |
|  <p>010 093 000003</p>                     | <p><b>Acil Durdurma Etiket</b><br/>Emergency Stop Label<br/>Ø60mm</p>  |                            |   | <p> Sarı / Yellow</p>   |
|  <p>010 093 000001</p>                    | <p><b>Silikon Toz Kılıfı</b><br/>Silicone Dust Cover</p>   |                            |   | <p> Şeffaf / Lens</p>   |
|  <p>010 090 050008</p>                   | <p><b>Emniyet Basma Düğmesi Muhafazası</b><br/>Safety Push Button Storage</p>                                  |                            |   | <p> Sarı / Yellow</p>   |
|  <p>010 093 000002</p>                   | <p><b>Buton Etiket</b><br/>Button Label</p>  |                            |   | <p> Siyah / Black</p>   |
| <p>Start Stop</p>  <p>010 093 000004</p> | <p><b>Yedek Kontakt Blok</b><br/>Standby Contact</p>   |                            |   | <p> Kırmızı / Red<br/> Yeşil / Green</p> |
|  <p>010 093 000005</p>                   | <p><b>Işık Soketi</b><br/>Light Socket</p>   |                            |  |  |



| Açıklama / Description |  | Renk / Color |  |
|------------------------|--|--------------|--|
|                        | <b>1'li Etanj Buton Kutusu (Yeni Model)</b><br>Include 1 Waterproof Button Box<br>(New Model)<br>Ø 22mm IP 54<br>Ø 25mm      |              |  |
| 010 091 010001         |  |              |  |
|                        | <b>2'li Etanj Buton Kutusu (Yeni Model)</b><br>Waterproof 2- Button Box<br>(New Model)<br>Ø 22mm IP 54<br>Ø 25mm             |              |  |
| 010 091 010002         |  |              |  |
|                        | <b>3'lü Etanj Buton Kutusu (Yeni Model)</b><br>Waterproof 3- Button Box<br>(New Model)<br>Ø 22mm IP 54<br>Ø 25mm             |              |  |
| 010 091 010003         |  |              |  |
|                        | <b>4'lü Etanj Buton Kutusu (Yeni Model)</b><br>Waterproof 4- Button Box<br>(New Model)<br>Ø 22mm IP 54<br>Ø 25mm             |              |  |
| 010 091 010004         |  |              |  |
|                        | <b>Asansör Revizyon Kutusu</b><br>Elevator Inspection Box  |              |  |
| 010 091 020001         |  |              |  |
|                        | <b>1'li Etanj Buton Kutusu (Eski Model)</b><br>The buttons include 1 Waterproof Box<br>(Old Model)<br>Ø 22mm IP 54<br>Ø 25mm |              |  |
| 010 091 000001         |  |              |  |
|                        | <b>Tekli Acil Stoplu Kutu</b><br>Single Emergency Stop Box   |              |  |
| 010 090 050009         |  |              |  |
|                        | <b>2'li Etanj Buton Kutusu (Eski Model)</b><br>Waterproof 2-Button Box (Old Model)<br>Ø 22mm IP 54<br>Ø 25mm                 |              |  |
| 010 091 000002         |  |              |  |
|                        | <b>3'lü Etanj Buton Kutusu (Eski Model)</b><br>Waterproof 3-Button Box (Old Model)<br>Ø 22mm IP 54<br>Ø 25mm                 |              |  |
| 010 091 000003         |  |              |  |
|                        | <b>4'lü Etanj Buton Kutusu (Eski Model)</b><br>Waterproof 4-Button Box (Old Model)<br>Ø 22mm IP 54<br>Ø 25mm                 |              |  |
| 010 091 000004         |  |              |  |











## VİNÇ KUMANDA BUTONLARI / CRAB CONTROL SWITCH

|   | Açıklama / Description   | Kontak / Contact   |
|---|--|--|
|    | <b>2'li Vinç Kutusu (Tek Hızlı)</b><br>2 Button<br>Single Speed<br>IP 65 | <b>1 N / A</b><br>1 N / 0<br><br><b>1 N / K</b><br>1 N / C |
| 010 092 000001  |  |  |
|    | <b>3'lü Vinç Kutusu (Tek Hızlı)</b><br>3 Button<br>Single Speed<br>IP 65 | <b>1 N / A</b><br>1 N / 0<br><br><b>1 N / K</b><br>1 N / C |
| 010 092 000002  |  |  |
|   | <b>4'lü Vinç Kutusu (Tek Hızlı)</b><br>4 Button<br>Single Speed<br>IP 65 | <b>1 N / A</b><br>1 N / 0<br><br><b>1 N / K</b><br>1 N / C |
| 010 092 000003  |  |  |
|  | <b>5'li Vinç Kutusu (Tek Hızlı)</b><br>5 Button<br>Single Speed<br>IP 65 | <b>1 N / A</b><br>1 N / 0<br><br><b>1 N / K</b><br>1 N / C |
| 010 092 000004  |  |  |
|  | <b>6'li Vinç Kutusu (Tek Hızlı)</b><br>6 Button<br>Single Speed<br>IP 65 | <b>1 N / A</b><br>1 N / 0<br><br><b>1 N / K</b><br>1 N / C |
| 010 092 000005  |  |  |
|  | <b>7'li Vinç Kutusu (Tek Hızlı)</b><br>7 Button<br>Single Speed<br>IP 65 | <b>1 N / A</b><br>1 N / 0<br><br><b>1 N / K</b><br>1 N / C |
| 010 092 000006  |  |  |





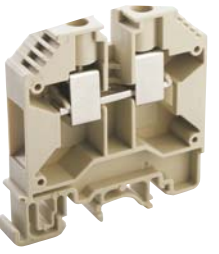

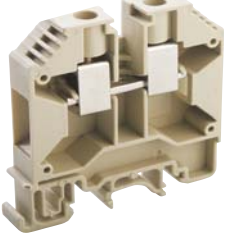

**SÜPER ETANJ RAKORLAR / WATER PROOF CABLE GLAND**

|   | Açıklama / Description | Kablo Çapı (min. - max.)<br>Cable Diameter (min. - max.) | Renk / Color  |
|---|------------------------|--|---|
|    | PG-7                   | 3,0 mm - 6,5 mm  | <br>Gri / Grey   |
| 010 097 000007  |                        |  |   |
|    | PG-9                   | 4,0 mm - 8,0 mm  | <br>Gri / Grey   |
| 010 097 000009  |                        |  |   |
|    | PG-11                  | 5,0 mm - 10,0 mm   | <br>Gri / Grey   |
| 010 097 000011  |                        |  |   |
|    | PG-13,5                | 6,0 mm - 12,0 mm   | <br>Gri / Grey   |
| 010 097 000135  |                        |  |   |
|  | PG-16                  | 10,0 mm - 14,0 mm  | <br>Gri / Grey |
| 010 097 000016  |                        |  |   |
|  | PG-21                  | 13,0 mm - 18,0 mm  | <br>Gri / Grey |
| 010 097 000021  |                        |  |   |
|  | PG-29                  | 18,0 mm - 25,0 mm  | <br>Gri / Grey |
| 010 097 000029  |                        |  |   |
|  | PG-36                  | 22,0 mm - 32,0 mm  | <br>Gri / Grey |
| 010 097 000036  |                        |  |   |
|  | PG-42                  | 32,0 mm - 38,0 mm  | <br>Gri / Grey |
| 010 097 000042  |                        |  |   |
|  | PG-48                  | 34,0 mm - 44,0 mm  | <br>Gri / Grey |
| 010 097 000048  |                        |  |   |

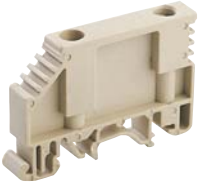
## RAY KLEMENSLER / RAIL TERMINAL BLOCKS

|   | Açıklama / Description  | Operasyon / Circuit   | Renk / Color   |
|---|---|---|--|
| <br>010 094 000025   | <b>2.5mm<sup>2</sup> Ray Klemens</b><br>2.5mm <sup>2</sup> Rail Terminal Blocks<br><br><b>Polyamid 66</b><br>Polyamide 66 |    | <ul style="list-style-type: none"><li>● Kırmızı / Red</li><li>● Yeşil / Green</li><li>● Sarı / Yellow</li><li>● Mavi / Blue</li><li>● Gri / Grey</li><li>● Siyah / Black</li></ul> |
| <br>010 094 000004   | <b>4mm<sup>2</sup> Ray Klemens</b><br>4mm <sup>2</sup> Rail Terminal Blocks<br><br><b>Polyamid 66</b><br>Polyamide 66     |    | <ul style="list-style-type: none"><li>● Kırmızı / Red</li><li>● Yeşil / Green</li><li>● Sarı / Yellow</li><li>● Mavi / Blue</li><li>● Gri / Grey</li><li>● Siyah / Black</li></ul> |
| <br>010 094 000006 | <b>6mm<sup>2</sup> Ray Klemens</b><br>6mm <sup>2</sup> Rail Terminal Blocks<br><br><b>Polyamid 66</b><br>Polyamide 66     |  | <ul style="list-style-type: none"><li>● Kırmızı / Red</li><li>● Yeşil / Green</li><li>● Sarı / Yellow</li><li>● Mavi / Blue</li><li>● Gri / Grey</li><li>● Siyah / Black</li></ul> |
| <br>010 094 000010 | <b>10mm<sup>2</sup> Ray Klemens</b><br>10mm <sup>2</sup> Rail Terminal Blocks<br><br><b>Polyamid 66</b><br>Polyamide 66   |  | <ul style="list-style-type: none"><li>● Kırmızı / Red</li><li>● Yeşil / Green</li><li>● Sarı / Yellow</li><li>● Mavi / Blue</li><li>● Gri / Grey</li><li>● Siyah / Black</li></ul> |
| <br>010 094 000016 | <b>16mm<sup>2</sup> Ray Klemens</b><br>16mm <sup>2</sup> Rail Terminal Blocks<br><br><b>Polyamid 66</b><br>Polyamide 66   |  | <ul style="list-style-type: none"><li>● Kırmızı / Red</li><li>● Yeşil / Green</li><li>● Sarı / Yellow</li><li>● Mavi / Blue</li><li>● Gri / Grey</li><li>● Siyah / Black</li></ul> |

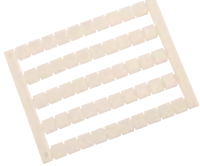





|   | Açıklama / Description  | Operasyon / Circuit  | Renk / Color   |
|---|---|--|--|
|  <p>010 094 000035</p>   | <p><b>35mm<sup>2</sup> Ray Klemens</b><br/>35mm<sup>2</sup> Rail Terminal Blocks</p> <p><b>Polyamid 66</b><br/>Polyamide 66</p>                               |  | <ul style="list-style-type: none"> <li><span style="color: #f4a460;">●</span> <b>Bej / Beige</b></li> <li><span style="color: #ff0000;">●</span> <b>Kırmızı / Red</b></li> <li><span style="color: #008000;">●</span> <b>Yeşil / Green</b></li> <li><span style="color: #ffff00;">●</span> <b>Sarı / Yellow</b></li> <li><span style="color: #00bfff;">●</span> <b>Mavi / Blue</b></li> <li><span style="color: #a9a9a9;">●</span> <b>Gri / Grey</b></li> <li><span style="color: #800000;">●</span> <b>Kahve / Brown</b></li> </ul> |
|  <p>010 094 010001</p>   | <p><b>Durdurucu</b><br/>Stopper</p> <p><b>Polyamid 66</b><br/>Polyamide 66</p>  |  | <ul style="list-style-type: none"> <li><span style="color: #a9a9a9;">●</span> <b>Gri / Grey</b></li> </ul>   |
|  <p>010 094 010002</p>  | <p><b>Nihayet Plakası</b><br/><b>2.5mm<sup>2</sup> -10mm<sup>2</sup></b><br/>Cover For Rail<br/>Terminal Blocks<br/>2.5mm<sup>2</sup> -10mm<sup>2</sup></p>   |  | <ul style="list-style-type: none"> <li><span style="color: #a9a9a9;">●</span> <b>Gri / Grey</b></li> </ul>   |
|  <p>010 094 010006</p> | <p><b>Yazılı Dekafix</b><br/>Written Dekafix</p>  |  |  |
|  <p>010 094 010007</p> | <p><b>Yazısız Dekafix</b><br/>Unwritten Dekafix</p>   |  |  |
|                        | <p><b>Topraklama Ray Klemensi</b><br/>Earthing Rail Terminal Blocks</p> <p>010 094 010003 2,5/4 mm<br/>010 094 010004 6/10 mm<br/>010 094 010005 16/35 mm</p> |  | <ul style="list-style-type: none"> <li><span style="color: #008000;">●</span> <b>Yeşil / Green</b></li> <li><span style="color: #ffff00;">●</span> <b>Sarı / Yellow</b></li> </ul>   |

## SIKMALI TİP KABLO PABUÇLARI / CABLE LUGS







|  | Ürün Kodu / Code | Açıklama / Description |
|--|------------------|------------------------|
| <b>Sıkmalı Tip Kablo Pabuçları (Eko Seri)</b><br>Cable Lugs (Eko Series)   | 123 037 000006   | 6 mm <sup>2</sup>      |
|  | 123 037 000010   | 10 mm <sup>2</sup>     |
|  | 123 037 000016   | 16 mm <sup>2</sup>     |
|  | 123 037 000025   | 25 mm <sup>2</sup>     |
|  | 123 037 000035   | 35 mm <sup>2</sup>     |
|  | 123 037 000050   | 50 mm <sup>2</sup>     |
|  | 123 037 000070   | 70 mm <sup>2</sup>     |
|  | 123 037 000095   | 95 mm <sup>2</sup>     |
|  | 123 037 000120   | 120 mm <sup>2</sup>    |
|  | 123 037 000150   | 150 mm <sup>2</sup>    |
|  | 123 037 000185   | 185 mm <sup>2</sup>    |
|  | 123 037 000240   | 240 mm <sup>2</sup>    |
| <b>Sıkmalı Tip Kablo Pabuçları (Meks Seri)</b><br>Cable Lugs (Meks Series) | 123 037 200006   | 6 mm <sup>2</sup>      |
|  | 123 037 200010   | 10 mm <sup>2</sup>     |
|  | 123 037 200016   | 16 mm <sup>2</sup>     |
|  | 123 037 200025   | 25 mm <sup>2</sup>     |
|  | 123 037 200035   | 35 mm <sup>2</sup>     |
|  | 123 037 200050   | 50 mm <sup>2</sup>     |
|  | 123 037 200070   | 70 mm <sup>2</sup>     |
|  | 123 037 200095   | 95 mm <sup>2</sup>     |
|  | 123 037 200120   | 120 mm <sup>2</sup>    |
|  | 123 037 200150   | 150 mm <sup>2</sup>    |
|  | 123 037 200185   | 185 mm <sup>2</sup>    |
|  | 123 037 200240   | 240 mm <sup>2</sup>    |

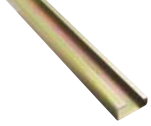

**SIRA KLEMENSLER / TERMINAL BLOCKS**

| Ürün Kodu / Code   | Açıklama / Description   | Renk / Color  |
|--|--|---|
|  888 094 260802   | <b>2'li Geçmeli Buat Klemensi</b><br>2 Way Wire Connector  |   |
|  888 094 260803   | <b>3'lü Geçmeli Buat Klemensi</b><br>3 Way Wire Connector  |   |
|  888 094 260804   | <b>4'lü Geçmeli Buat Klemensi</b><br>4 Way Wire Connector  |   |
|  888 094 260805   | <b>5'li Geçmeli Buat Klemensi</b><br>5 Way Wire Connector  |   |
|  015 094 160001   | <b>Zeytin Klemens</b><br><b>No:2 (4-6mm<sup>2</sup>)</b><br>Wire Connector<br>No:2 (4-6mm <sup>2</sup> )   | <ul style="list-style-type: none"> <li>● Kırmızı / Red</li> <li>● Yeşil / Green</li> <li>● Sarı / Yellow</li> <li>● Mavi / Blue</li> <li>● Gri / Grey</li> <li>● Siyah / Black</li> </ul> |
|  015 094 150001   | <b>Plastik Sıra Klemens</b><br><b>No:2 (2.5-4mm<sup>2</sup>)</b><br>Feed Through Terminal Block<br>No:2 (2.5-4mm <sup>2</sup> )                        |   |
|  015 094 150002  | <b>Plastik Sıra Klemens</b><br><b>No:2 (4-6mm<sup>2</sup>)</b><br>Feed Through Terminal Block<br>No:2 (4-6mm <sup>2</sup> )                            |   |
|  015 094 150003 | <b>Plastik Sıra Klemens</b><br><b>No:3 (10-16mm<sup>2</sup>)</b><br>Feed Through Terminal Block<br>No:3 (10-16mm <sup>2</sup> )                        |   |
|  015 094 150004 | <b>Plastik Sıra Klemens</b><br><b>No:4 (16-25mm<sup>2</sup>)</b><br>Feed Through Terminal Block<br>No:4 (16-25mm <sup>2</sup> )                        |   |
|  015 094 170001 | <b>Isiya Dayanıklı Sıra Klemens</b><br><b>No:1 (2.5-4mm<sup>2</sup>)</b><br>Heat Resisting Feed Through Terminal Block<br>No:1 (2.5-4mm <sup>2</sup> ) |   |
|  015 094 170002 | <b>Isiya Dayanıklı Sıra Klemens</b><br><b>No:2 (4-6mm<sup>2</sup>)</b><br>Heat Resisting Feed Through Terminal Block<br>No:2 (4-6mm <sup>2</sup> )     |   |
|  015 094 170003 | <b>Isiya Dayanıklı Sıra Klemens</b><br><b>No:3 (10-16mm<sup>2</sup>)</b><br>Heat Resisting Feed Through Terminal Block<br>No:3 (10-16mm <sup>2</sup> ) |   |
|  015 094 170004 | <b>Isiya Dayanıklı Sıra Klemens</b><br><b>No:4 (16-25mm<sup>2</sup>)</b><br>Heat Resisting Feed Through Terminal Block<br>No:4 (16-25mm <sup>2</sup> ) |   |

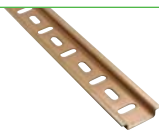
## RAYLAR, TOPRAKLAMA ÇUBUĞU VE BARALAR / RAILS AND EARTHING BAR

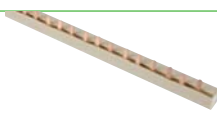
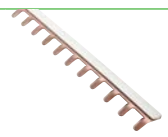





|   | Ürün Kodu / Code     | Açıklama / Description  |
|---|----------------------|---|
|    | 014 094 020001       | <b>Ray Taşıyıcısı</b><br>Rail Carrier   |
|    | 001 025 020100 00 00 | <b>Klemens Rayı 1 mt.</b><br>Terminal Blocks Rail 1mt                           |
|    | 001 025 900100 00 00 | <b>W Otomat Rayı 1 mt.</b><br>W.Otomat Rail 1mt                                 |
|    | 001 025 000033 00 00 | <b>W Otomat Rayı 33 cm.</b><br>W.Otomat Rail 33 cm                              |
|  | 001 025 900100 00 00 | <b>W Otomat Rayı (Delikli) 1 mt.</b><br>Slotted W.Otomat Rail 1mt               |
|  | 001 025 900099 99 00 | <b>W Otomat Rayı (Özel Boy)</b><br>W. Otomat Rail (Special Aspect)              |
|  | 034 025 040001       | <b>Topraklama Barası 1 mt.</b><br>Earthing Bar 1mt                              |
|  | 091 025 010001       | <b>Topraklama Çubuğu 1 mt. (Piyasa)</b><br>Earthing bar 1 mt. (Market)          |
|  | 034 025 040004       | <b>Trif. Müşterek Bara İğne Uçlu 50 cm.</b><br>Triphase Common Bar Pin Tip 50cm |
|  | 034 025 040002       | <b>Mon. Müşterek Bara İğne Uçlu 1 mt.</b><br>Monophase Common Bar Pin Tip 1mt   |







**DÖNER LAMBA, FLAŞÖRLÜ LAMBA ve SİRENLER / ROTATING LAMB, FLASH LAMB and SIRENS**

| Ürün Kodu / Code  | Açıklama / Description   | Renk / Color   |
|---|--|--|
|    | <b>MS190 Mini Siren</b><br>MS190 Mini Siren  |  |
|    | <b>MS290P Plastik Siren 220V</b><br>MS290P Plastic Siren 220V  |  |
|    | <b>MS290M Metal Siren 220V</b><br>MS290M Metal Siren 220V  |  |
|    | <b>Uçak İkaz Lambası (Ampüllü)</b><br>Warning Light (Flashing)   |  |
|    | <b>Uçak İkaz Lamba Sehpa</b><br>Warning Light Mounting Base  |  |
|   | <b>AS. 1 Motorlu Siren (Plastik Gövdeli) 220V, 150W</b><br>AS1 Sirene With Motor (Plastic body) 220V, 150W |  |
|  | <b>AS. 2 Motorlu Siren (Plastik Gövdeli) 220V, 200W</b><br>AS2 Sirene With Motor (Plastic Body) 220V, 200W |  |
|  | <b>AS. 1 Motorlu Siren (Döküm Gövdeli) 220V, 150W</b><br>AS1 Sirene With Motor (Casting Body) 220V, 150W   |  |
|  | <b>AS. 2 Motorlu Siren (Döküm Gövdeli) 220V, 200W</b><br>AS2 Sirene With Motor (Casting Body) 220V, 200W   |  |
|  | <b>Döner Lamba 220 V</b><br>220V Rotating Lamp   | ● Kırmızı / Red ● Sarı / Yellow<br>● Yeşil / Green ● Mavi / Blue |
|  | <b>Döner Lamba 12 V AC</b><br>12 V AC Rotating Lamp  | ● Kırmızı / Red ● Sarı / Yellow<br>● Yeşil / Green ● Mavi / Blue |
|  | <b>Döner Lamba 24 V AC</b><br>24 V AC Rotating Lamp  | ● Kırmızı / Red ● Sarı / Yellow<br>● Yeşil / Green ● Mavi / Blue |
|  | <b>Flaşörlü Lamba 12 V</b><br>12 V Flash Lamp  | ● Kırmızı / Red ● Sarı / Yellow<br>● Yeşil / Green ● Mavi / Blue |
|  | <b>Flaşörlü Lamba 24 V</b><br>24 V Flash Lamp  | ● Kırmızı / Red ● Sarı / Yellow<br>● Yeşil / Green ● Mavi / Blue |
|  | <b>Flaşörlü Lamba 220 V</b><br>220 V Flash Lamp  | ● Kırmızı / Red ● Sarı / Yellow<br>● Yeşil / Green ● Mavi / Blue |
|  | <b>Sabit Lamba 220 V AC</b><br>Steady Lamp 200 V AC  | ● Kırmızı / Red ● Sarı / Yellow<br>● Yeşil / Green ● Mavi / Blue |

## İKAZ LAMBALARI (TABANA MONTAJ) / WARNING LAMBS (MOUNTING BASE)

|  | Ürün Kodu<br>Code   | Model<br>Models | Voltaaj<br>Voltage  | Tüketim<br>Consumptive | Ampul<br>Lamp | Çap<br>Diameter | Montaj<br>Assembly |                                |
|--|---|-----------------|---|------------------------|---------------|-----------------|--------------------|--------------------------------|
| <br><br>IL-XT45G<br>Lens | 129 087 000001  | IL-XM45S-12     | Opsiyonel Tab. Montaj<br>Optional Mounting Base             | 24 V                   | 0.9A          | 12 VAC/DC       | 67 mm              | Tabana Montaj<br>Mounting Base |
|  | 129 087 000002  | IL-XM45S-24     | Opsiyonel Tab. Montaj<br>Optional Mounting Base             | 24 V                   | 0.9A          | 24 VAC/DC       | 67 mm              | Tabana Montaj<br>Mounting Base |
|  | 129 087 000003  | IL-XM45S-48     | Opsiyonel Tab. Montaj<br>Optional Mounting Base             | 24 V                   | 0.9A          | 48 VAC/DC       | 67 mm              | Tabana Montaj<br>Mounting Base |
|  | 129 087 000004  | IL-XM45S-110    | Opsiyonel Tab. Montaj<br>Optional Mounting Base             | 24 V                   | 0.9A          | 110 VAC/DC      | 67 mm              | Tabana Montaj<br>Mounting Base |
|  | 129 087 000005  | IL-XM45S-220    | Opsiyonel Tab. Montaj<br>Optional Mounting Base             | 220 V                  | 0.9A          | 220 VAC         | 67 mm              | Tabana Montaj<br>Mounting Base |
| <br>IL-XT45G<br>Gövde   | 129 087 000006  | IL-XT45G-24S    | Sabit 24V<br>Steady   | 24 V                   | 0.9A          | 12 VAC/DC       | 67 mm              | Tabana Montaj<br>Mounting Base |
|  | 129 087 000007  | IL-XT45G-24SB   | Sabit Buzzer İle Birlikte<br>Steady Buzzer Together With    | 24 V                   | 0.9A          | 24 VAC/DC       | 67 mm              | Tabana Montaj<br>Mounting Base |
|  | 129 087 000008  | IL-XT45G-24F    | Flaşör<br>Flashing  | 24 V                   | 0.9A          | 48 VAC/DC       | 67 mm              | Tabana Montaj<br>Mounting Base |
|  | 129 087 000009  | IL-XT45G-24FB   | Flaşör Buzzer İle Birlikte<br>Flashing Buzzer Together With | 24 V                   | 0.9A          | 110 VAC/DC      | 67 mm              | Tabana Montaj<br>Mounting Base |
|  | 129 087 000010  | IL-XT45G-220S   | Sabit 24V<br>Steady   | 220 V                  | 0.9A          | 220 VAC         | 67 mm              | Tabana Montaj<br>Mounting Base |
|  | 129 087 000011  | IL-XT45G-22SB   | Sabit Buzzer İle Birlikte<br>Steady Buzzer Together With    | 220 V                  | 0.9A          | 24 VAC/DC       | 67 mm              | Tabana Montaj<br>Mounting Base |
|  | 129 087 000012  | IL-XT45G-220F   | Flaşör<br>Flashing  | 220 V                  | 0.9A          | 48 VAC/DC       | 67 mm              | Tabana Montaj<br>Mounting Base |
|  | 129 087 000013  | IL-XT45G-220FB  | Flaşör Buzzer İle Birlikte<br>Flashing Buzzer Together With | 220 V                  | 0.9A          | 110 VAC/DC      | 67 mm              | Tabana Montaj<br>Mounting Base |
| <br>Lens  | 129 087 000014  | IL-XM67S-12     | Sabit Işıklı<br>Steady                                      | 12 VAC/DC              | 0.9A          | 12 VAC/DC       | 67 mm              | Tabana Montaj<br>Mounting Base |
|  | 129 087 000015  | IL-XM67S-24     | Sabit Işıklı<br>Steady                                      | 24 VAC/DC              | 0.9A          | 24 VAC/DC       | 67 mm              | Tabana Montaj<br>Mounting Base |
|  | 129 087 000016  | IL-XM67S-48     | Sabit Işıklı<br>Steady                                      | 48 VAC/DC              | 0.9A          | 48 VAC/DC       | 67 mm              | Tabana Montaj<br>Mounting Base |
|  | 129 087 000017  | IL-XM67S-110    | Sabit Işıklı<br>Steady                                      | 110 VAC/DC             | 0.9A          | 110 VAC/DC      | 67 mm              | Tabana Montaj<br>Mounting Base |
|  | 129 087 000018  | IL-XM67S-220    | Sabit Işıklı<br>Steady                                      | 220 VAC                | 0.9A          | 220 VAC         | 67 mm              | Tabana Montaj<br>Mounting Base |
|  | <br>Lens | 129 087 000019  | IL-XM67F-12   | Flaşörlü<br>Flashing   | 12 VAC/DC     | 0.9A            | 12 VAC/DC          | 67 mm                          |
| 129 087 000020   |   | IL-XM67F-24     | Flaşörlü<br>Flashing  | 24 VAC/DC              | 0.9A          | 24 VAC/DC       | 67 mm              | Tabana Montaj<br>Mounting Base |
| 129 087 000021   |   | IL-XM67F-48     | Flaşörlü<br>Flashing  | 48 VAC/DC              | 0.9A          | 48 VAC/DC       | 67 mm              | Tabana Montaj<br>Mounting Base |
| 129 087 000022   |   | IL-XM67F-110    | Flaşörlü<br>Flashing  | 110 VAC/DC             | 0.9A          | 110 VAC/DC      | 67 mm              | Tabana Montaj<br>Mounting Base |
| 129 087 000023   |   | IL-XM67F-220    | Flaşörlü<br>Flashing  | 220 VAC                | 0.9A          | 220 VAC         | 67 mm              | Tabana Montaj<br>Mounting Base |
| <br>Lens  | 129 087 000024  | IL-XM67Ç-12     | Çakar<br>Signals  | 12 VAC/DC              | 0.9A          | 12 VAC/DC       | 67 mm              | Tabana Montaj<br>Mounting Base |
|  | 129 087 000025  | IL-XM67Ç-24     | Çakar<br>Signals  | 24 VAC/DC              | 0.9A          | 24 VAC/DC       | 67 mm              | Tabana Montaj<br>Mounting Base |
|  | 129 087 000026  | IL-XM67Ç-48     | Çakar<br>Signals  | 48 VAC/DC              | 0.9A          | 48 VAC/DC       | 67 mm              | Tabana Montaj<br>Mounting Base |
|  | 129 087 000027  | IL-XM67Ç-110    | Çakar<br>Signals  | 110 VAC/DC             | 0.9A          | 110 VAC/DC      | 67 mm              | Tabana Montaj<br>Mounting Base |
|  | 129 087 000028  | IL-XM67Ç-220    | Çakar<br>Signals  | 220 VAC                | 0.9A          | 220 VAC         | 67 mm              | Tabana Montaj<br>Mounting Base |

| Ürün Kodu<br>Code   | Model<br>Models                             | Voltaj<br>Voltage                                  | Tüketim<br>Consumptive | Ampul<br>Lamp | Çap<br>Diameter | Montaj<br>Assembly                    |                                       |
|---|---|--|------------------------|---------------|-----------------|---------------------------------------|---------------------------------------|
| <br>Lens                                   | 129 087 000029 IL-XM67D-12                  | <b>Döner</b><br>Rotating                           | 12 VAC/DC              | 0.9A          | 12 VAC/DC       | 67 mm                                 | <b>Tabana Montaj</b><br>Mounting Base |
|   | 129 087 000030 IL-XM67D-24                  | <b>Döner</b><br>Rotating                           | 24 VAC/DC              | 0.9A          | 24 VAC/DC       | 67 mm                                 | <b>Tabana Montaj</b><br>Mounting Base |
|   | 129 087 000031 IL-XM67D-48                  | <b>Döner</b><br>Rotating                           | 48 VAC/DC              | 0.9A          | 48 VAC/DC       | 67 mm                                 | <b>Tabana Montaj</b><br>Mounting Base |
|   | 129 087 000032 IL-XM67D-110                 | <b>Döner</b><br>Rotating                           | 110 VAC/DC             | 0.9A          | 110 VAC/DC      | 67 mm                                 | <b>Tabana Montaj</b><br>Mounting Base |
|   | 129 087 000033 IL-XM67D-220                 | <b>Döner</b><br>Rotating                           | 220 VAC                | 0.9A          | 220 VAC         | 67 mm                                 | <b>Tabana Montaj</b><br>Mounting Base |
| <br>Gövde                                  | 129 087 000034 IL-XM67B-12                  | <b>Buzzer</b><br>Buzzer                            | 12 VAC/DC              | 0.9A          | 12 VAC/DC       | 67 mm                                 | <b>Tabana Montaj</b><br>Mounting Base |
|   | 129 087 000035 IL-XM67B-24                  | <b>Buzzer</b><br>Buzzer                            | 24 VAC/DC              | 0.9A          | 24 VAC/DC       | 67 mm                                 | <b>Tabana Montaj</b><br>Mounting Base |
|   | 129 087 000036 IL-XM67B-48                  | <b>Buzzer</b><br>Buzzer                            | 48 VAC/DC              | 0.9A          | 48 VAC/DC       | 67 mm                                 | <b>Tabana Montaj</b><br>Mounting Base |
|   | 129 087 000037 IL-XM67B-110                 | <b>Buzzer</b><br>Buzzer                            | 110 VAC/DC             | 0.9A          | 110 VAC/DC      | 67 mm                                 | <b>Tabana Montaj</b><br>Mounting Base |
|   | 129 087 000038 IL-XM67B-220                 | <b>Buzzer</b><br>Buzzer                            | 220 VAC                | 0.9A          | 220 VAC         | 67 mm                                 | <b>Tabana Montaj</b><br>Mounting Base |
| 129 087 000039 IL-XT67-G  | <b>Gövde</b><br>Body                        |  |                        |               |                 |                                       |                                       |
| <b>Renk Seçenekleri / Color Options:</b> IL-XM67S-12K ● IL-XM67S-12S ● IL-XM67S-12Y ● IL-XM67S-12M ● IL-XM67S-12B ○         |   |  |                        |               |                 |                                       |                                       |
| <br>IL-X...-VT8 Serisi                   | 129 087 000039 IL-XLS-VT6-12K               | <b>Sabit Işıklı</b><br>Steady                      | 12V DC                 | 0.9A          | 12V 5W          | 60 mm                                 | <b>Tabana Montaj</b><br>Mounting Base |
|   | 129 087 000040 IL-XLS-VT6-24K               | <b>Sabit Işıklı</b><br>Steady                      | 24V DC                 | 0.5A          | 24V 5W          | 60 mm                                 | <b>Tabana Montaj</b><br>Mounting Base |
|   | 129 087 000041 IL-XLS-VT6-220K              | <b>Sabit Işıklı</b><br>Steady                      | 220V AC                | 0.05A         | 220V 5W         | 60 mm                                 | <b>Tabana Montaj</b><br>Mounting Base |
|   | 129 087 000042 IL-XLF-VT6-12K               | <b>Flaşörlü</b><br>Flashing                        | 12V DC                 | 0.9A          | 12V 5W          | 60 mm                                 | <b>Tabana Montaj</b><br>Mounting Base |
|   | 129 087 000043 IL-XLF-VT6-24K               | <b>Flaşörlü</b><br>Flashing                        | 24V DC                 | 0.5A          | 24V 5W          | 60 mm                                 | <b>Tabana Montaj</b><br>Mounting Base |
| 129 087 000044 IL-XLF-VT6-220K  | <b>Flaşörlü</b><br>Flashing                 | 220V AC  | 0.05A                  | 220V 5W       | 60 mm           | <b>Tabana Montaj</b><br>Mounting Base |                                       |
| <br>IL-X...-VT8 Serisi                   | 129 087 000045 IL-XÇ-VT6-12K                | <b>Çakar</b><br>Signals                            | 12V DC                 | 0.9A          | 12V 5W          | 60 mm                                 | <b>Tabana Montaj</b><br>Mounting Base |
|   | 129 087 000046 IL-XÇ-VT6-24K                | <b>Çakar</b><br>Signals                            | 24V DC                 | 0.5A          | 24V 5W          | 60 mm                                 | <b>Tabana Montaj</b><br>Mounting Base |
|   | 129 087 000047 IL-XÇ-VT6-220K               | <b>Çakar</b><br>Signals                            | 220V AC                | 0.05A         | 220V 5W         | 60 mm                                 | <b>Tabana Montaj</b><br>Mounting Base |
|   | 129 087 000048 IL-XÇ2-VT6-220K              | <b>Çift Çakar</b><br>Double Signals                | 220V AC                | 0.05A         | 220V 5W         | 60 mm                                 | <b>Tabana Montaj</b><br>Mounting Base |
|   | 129 087 000049 IL-XLD-VT6-12K               | <b>Ledli Döner</b><br>Leded Rotating               | 12V DC                 | 0.9A          | 12V 5W          | 60 mm                                 | <b>Tabana Montaj</b><br>Mounting Base |
| 129 087 000050 IL-XLD-VT6-24K   | <b>Ledli Döner</b><br>Leded Rotating        | 24V DC   | 0.5A                   | 24V 5W        | 60 mm           | <b>Tabana Montaj</b><br>Mounting Base |                                       |
| 129 087 000051 IL-XLD-VT6-220K  | <b>Ledli Döner</b><br>Leded Rotating        | 220V AC  | 0.05A                  | 220V 5W       | 60 mm           | <b>Tabana Montaj</b><br>Mounting Base |                                       |
| <br>IL-X...-VT8 Serisi                   | 129 087 000052 IL-XLSB-VT6-12K              | <b>Sabit Işıklı+Buzzer</b><br>Steady Burn + Buzzer | 12V DC                 | 0.9A          | 12V 5W          | 60 mm                                 | <b>Tabana Montaj</b><br>Mounting Base |
|   | 129 087 000053 IL-XLSB-VT6-24K              | <b>Sabit Işıklı+Buzzer</b><br>Steady Burn + Buzzer | 24V DC                 | 0.5A          | 24V 5W          | 60 mm                                 | <b>Tabana Montaj</b><br>Mounting Base |
|   | 129 087 000054 IL-XLSB-VT6-220K             | <b>Sabit Işıklı+Buzzer</b><br>Steady Burn + Buzzer | 220V AC                | 0.05A         | 220V 5W         | 60 mm                                 | <b>Tabana Montaj</b><br>Mounting Base |
|   | 129 087 000055 IL-XLFB-VT6-12K              | <b>Flaşörlü+Buzzer</b><br>Flashing + Buzzer        | 12V DC                 | 0.9A          | 12V 5W          | 60 mm                                 | <b>Tabana Montaj</b><br>Mounting Base |
|   | 129 087 000056 IL-XLFB-VT6-24K              | <b>Flaşörlü+Buzzer</b><br>Flashing + Buzzer        | 24V DC                 | 0.5A          | 24V 5W          | 60 mm                                 | <b>Tabana Montaj</b><br>Mounting Base |
| 129 087 000057 IL-XLFB-VT6-220K   | <b>Flaşörlü+Buzzer</b><br>Flashing + Buzzer | 220V AC  | 0.05A                  | 220V 5W       | 60 mm           | <b>Tabana Montaj</b><br>Mounting Base |                                       |
| <b>Renk Seçenekleri / Color Options:</b> IL-XLS-VT6-12K ● IL-XLS-VT6-12S ● IL-XM67S-12Y ● IL-XLS-VT6-12M ● IL-XLS-VT6-12B ○ |   |  |                        |               |                 |                                       |                                       |

# İKAZ LAMBALARI (VİDA BAĞLANTILI) / WARNING LAMS (SCREW CONNECTION)

| Ürün Kodu<br>Code  | Model<br>Models                       | Voltaj<br>Voltage                                       | Tüketim<br>Consumptive | Ampul<br>Lamp | Çap<br>Diameter | Montaj<br>Assembly                       |  |
|--|---------------------------------------|---|------------------------|---------------|-----------------|--|--|
|  <p>IL-X...-VT8<br/>Serisi</p>  | 129 087 000058 IL-XÇB-VT6-12K         | <b>Çakar + Buzzer</b><br>Signals + Buzzer               | 12 VAC/DC              | 0.9A          | 12 VAC/DC       | 84 mm                                    | <b>Vida Bağlantı</b><br>Screw Connection |
|  | 129 087 000059 IL-XÇB-VT6-24K         | <b>Çakar + Buzzer</b><br>Signals + Buzzer               | 24 VAC/DC              | 0.9A          | 24 VAC/DC       | 84 mm                                    | <b>Vida Bağlantı</b><br>Screw Connection |
|  | 129 087 000060 IL-XÇB-VT6-220K        | <b>Çakar + Buzzer</b><br>Signals + Buzzer               | 48 VAC/DC              | 0.9A          | 48 VAC/DC       | 84 mm                                    | <b>Vida Bağlantı</b><br>Screw Connection |
|  | 129 087 000061 IL-XLDB-VT6-12K        | <b>Ledli Döner + Buzzer</b><br>Ledded Rotating + Buzzer | 12 VAC/DC              | 0.9A          | 12 VAC/DC       | 84 mm                                    | <b>Vida Bağlantı</b><br>Screw Connection |
|  | 129 087 000062 IL-XLDB-VT6-24K        | <b>Ledli Döner + Buzzer</b><br>Ledded Rotating + Buzzer | 24 VAC/DC              | 0.9A          | 24 VAC/DC       | 84 mm                                    | <b>Vida Bağlantı</b><br>Screw Connection |
|  | 129 087 000063 IL-XLDB-VT6-220K       | <b>Ledli Döner + Buzzer</b><br>Ledded Rotating + Buzzer | 48 VAC/DC              | 0.9A          | 48 VAC/DC       | 84 mm                                    | <b>Vida Bağlantı</b><br>Screw Connection |
|  <p>IL-X...-V8<br/>Serisi</p>  | 129 087 000064 IL-XLS-V8-12K          | <b>Sabit Işıklı</b><br>Steady                           | 12V DC                 | 0.9A          | 12V 5W          | 84 mm                                    | <b>Vida Bağlantı</b><br>Screw Connection |
|  | 129 087 000065 IL-XLS-V8-24K          | <b>Sabit Işıklı</b><br>Steady                           | 24V DC                 | 0.5A          | 24V 5W          | 84 mm                                    | <b>Vida Bağlantı</b><br>Screw Connection |
|  | 129 087 000066 IL-XLS-V8-220K         | <b>Sabit Işıklı</b><br>Steady                           | 220V AC                | 0.05A         | 220V 5W         | 84 mm                                    | <b>Vida Bağlantı</b><br>Screw Connection |
|  | 129 087 000067 IL-XLF-V8-12K          | <b>Flaşörlü</b><br>Flashing                             | 12V DC                 | 0.9A          | 12V 5W          | 84 mm                                    | <b>Vida Bağlantı</b><br>Screw Connection |
|  | 129 087 000068 IL-XLF-V8-24K          | <b>Flaşörlü</b><br>Flashing                             | 24V DC                 | 0.5A          | 24V 5W          | 84 mm                                    | <b>Vida Bağlantı</b><br>Screw Connection |
|  | 129 087 000069 IL-XLF-V8-220K         | <b>Flaşörlü</b><br>Flashing                             | 220V AC                | 0.05A         | 220V 5W         | 84 mm                                    | <b>Vida Bağlantı</b><br>Screw Connection |
|  | 129 087 000070 IL-XÇ-V8-12K           | <b>Çakar</b><br>Signals                                 | 12V DC                 | 0.9A          | 12V 5W          | 84 mm                                    | <b>Vida Bağlantı</b><br>Screw Connection |
|  | 129 087 000071 IL-XÇ-V8-24K           | <b>Çakar</b><br>Signals                                 | 24V DC                 | 0.5A          | 24V 5W          | 84 mm                                    | <b>Vida Bağlantı</b><br>Screw Connection |
|  | 129 087 000072 IL-XÇ-V8-220K          | <b>Çakar</b><br>Signals                                 | 220V AC                | 0.05A         | 220V 5W         | 84 mm                                    | <b>Vida Bağlantı</b><br>Screw Connection |
|  | 129 087 000073 IL-XÇ2-V8-220K         | <b>Çift Çakar</b><br>Double Signals                     | 220V AC                | 0.05A         | 220V 5W         | 84 mm                                    | <b>Vida Bağlantı</b><br>Screw Connection |
|  | 129 087 000074 IL-XLD-V8-12K          | <b>Ledli Döner</b><br>Ledded Rotating                   | 12V DC                 | 0.9A          | 12V 5W          | 84 mm                                    | <b>Vida Bağlantı</b><br>Screw Connection |
|  | 129 087 000075 IL-XLD-V8-24K          | <b>Ledli Döner</b><br>Ledded Rotating                   | 24V DC                 | 0.5A          | 24V 5W          | 84 mm                                    | <b>Vida Bağlantı</b><br>Screw Connection |
| 129 087 000076 IL-XLD-V8-220K  | <b>Ledli Döner</b><br>Ledded Rotating | 220V AC   | 0.05A                  | 220V 5W       | 84 mm           | <b>Vida Bağlantı</b><br>Screw Connection |  |
|  <p>IL-X...-V8<br/>Serisi</p> | 129 087 000077 IL-XLSB-V8-12K         | <b>Sabit Işıklı + Buzzer</b><br>Steady Burn + Buzzer    | 12V DC                 | 0.9A          | 12V 5W          | 84 mm                                    | <b>Vida Bağlantı</b><br>Screw Connection |
|  | 129 087 000078 IL-XLSB-V8-24K         | <b>Sabit Işıklı + Buzzer</b><br>Steady Burn + Buzzer    | 24V DC                 | 0.5A          | 24V 5W          | 84 mm                                    | <b>Vida Bağlantı</b><br>Screw Connection |
|  | 129 087 000079 IL-XLSB-V8-220K        | <b>Sabit Işıklı + Buzzer</b><br>Steady Burn + Buzzer    | 220V AC                | 0.05A         | 220V 5W         | 84 mm                                    | <b>Vida Bağlantı</b><br>Screw Connection |
|  | 129 087 000080 IL-XLFB-V8-12K         | <b>Flaşörlü + Buzzer</b><br>Flashing + Buzzer           | 12V DC                 | 0.9A          | 12V 5W          | 84 mm                                    | <b>Vida Bağlantı</b><br>Screw Connection |
|  | 129 087 000081 IL-XLFB-V8-24K         | <b>Flaşörlü + Buzzer</b><br>Flashing + Buzzer           | 24V DC                 | 0.5A          | 24V 5W          | 84 mm                                    | <b>Vida Bağlantı</b><br>Screw Connection |
|  | 129 087 000082 IL-XLFB-V8-220K        | <b>Flaşörlü + Buzzer</b><br>Flashing + Buzzer           | 220V AC                | 0.05A         | 220V 5W         | 84 mm                                    | <b>Vida Bağlantı</b><br>Screw Connection |
|  | 129 087 000083 IL-XÇB-V8-12K          | <b>Çakar + Buzzer</b><br>Signals + Buzzer               | 12 VAC/DC              | 0.9A          | 12 VAC/DC       | 84 mm                                    | <b>Vida Bağlantı</b><br>Screw Connection |
|  | 129 087 000084 IL-XÇB-V8-24K          | <b>Çakar + Buzzer</b><br>Signals + Buzzer               | 24 VAC/DC              | 0.9A          | 24 VAC/DC       | 84 mm                                    | <b>Vida Bağlantı</b><br>Screw Connection |
|  | 129 087 000085 IL-XÇB-V8-220K         | <b>Çakar + Buzzer</b><br>Signals + Buzzer               | 48 VAC/DC              | 0.9A          | 48 VAC/DC       | 84 mm                                    | <b>Vida Bağlantı</b><br>Screw Connection |
|  | 129 087 000086 IL-XLDB-V8-12K         | <b>Ledli Döner + Buzzer</b><br>Ledded Rotating + Buzzer | 12 VAC/DC              | 0.9A          | 12 VAC/DC       | 84 mm                                    | <b>Vida Bağlantı</b><br>Screw Connection |
|  | 129 087 000087 IL-XLDB-V8-24K         | <b>Ledli Döner + Buzzer</b><br>Ledded Rotating + Buzzer | 24 VAC/DC              | 0.9A          | 24 VAC/DC       | 84 mm                                    | <b>Vida Bağlantı</b><br>Screw Connection |
|  | 129 087 000088 IL-XLDB-V8-220K        | <b>Ledli Döner + Buzzer</b><br>Ledded Rotating + Buzzer | 48 VAC/DC              | 0.9A          | 48 VAC/DC       | 84 mm                                    | <b>Vida Bağlantı</b><br>Screw Connection |

Renk Seçenekleri / Color Options: IL-XLS-V8-12K ● IL-XLS-V8-12S ● IIL-XLS-V8-12Y ● IL-XLS-V8-12M ● IL-XLS-V8-12B ○

| Ürün Kodu<br>Code | Model<br>Models  | Voltaaj<br>Voltage | Tüketim<br>Consumptive | Ampul<br>Lamp | Çap<br>Diameter | Montaj<br>Assembly                    |
|-------------------|--|--------------------|------------------------|---------------|-----------------|---------------------------------------|
| 129 087 000089    | IL-XLS-T8-12K<br><b>Sabit Işıklı</b><br>Steady                             | 12V DC             | 0.9A                   | 12V 5W        | 84 mm           | <b>Tabana Montaj</b><br>Mounting Base |
| 129 087 000090    | IL-XLS-T8-24K<br><b>Sabit Işıklı</b><br>Steady                             | 24V DC             | 0.5A                   | 24V 5W        | 84 mm           | <b>Tabana Montaj</b><br>Mounting Base |
| 129 087 000091    | IL-XLS-T8-220K<br><b>Sabit Işıklı</b><br>Steady                            | 220V AC            | 0.05A                  | 220V 5W       | 84 mm           | <b>Tabana Montaj</b><br>Mounting Base |
| 129 087 000092    | IL-XLF-T8-12K<br><b>Flaşörlü</b><br>Flashing                               | 12V DC             | 0.9A                   | 12V 5W        | 84 mm           | <b>Tabana Montaj</b><br>Mounting Base |
| 129 087 000093    | IL-XLF-T8-24K<br><b>Flaşörlü</b><br>Flashing                               | 24V DC             | 0.5A                   | 24V 5W        | 84 mm           | <b>Tabana Montaj</b><br>Mounting Base |
| 129 087 000094    | IL-XLF-T8-220K<br><b>Flaşörlü</b><br>Flashing                              | 220V AC            | 0.05A                  | 220V 5W       | 84 mm           | <b>Tabana Montaj</b><br>Mounting Base |
| 129 087 000095    | IL-XÇ-T8-12K<br><b>Çakar</b><br>Signals                                    | 12V DC             | 0.9A                   | 12V 5W        | 84 mm           | <b>Tabana Montaj</b><br>Mounting Base |
| 129 087 000096    | IL-XÇ-T8-24K<br><b>Çakar</b><br>Signals                                    | 24V DC             | 0.5A                   | 24V 5W        | 84 mm           | <b>Tabana Montaj</b><br>Mounting Base |
| 129 087 000097    | IL-XÇ-T8-220K<br><b>Çakar</b><br>Signals                                   | 220V AC            | 0.05A                  | 220V 5W       | 84 mm           | <b>Tabana Montaj</b><br>Mounting Base |
| 129 087 000098    | IL-XÇ2-T8-220K<br><b>Çift Çakar</b><br>Double Signals                      | 220V AC            | 0.05A                  | 220V 5W       | 84 mm           | <b>Tabana Montaj</b><br>Mounting Base |
| 129 087 000099    | IL-XLD-T8-120K<br><b>Ledli Döner</b><br>Ledded Rotating                    | 12V DC             | 0.9A                   | 12V 5W        | 84 mm           | <b>Tabana Montaj</b><br>Mounting Base |
| 129 087 000100    | IL-XLD-T8-24K<br><b>Ledli Döner</b><br>Ledded Rotating                     | 24V DC             | 0.5A                   | 24V 5W        | 84 mm           | <b>Tabana Montaj</b><br>Mounting Base |
| 129 087 000101    | IL-XLD-T8-220K<br><b>Ledli Döner</b><br>Ledded Rotating                    | 220V AC            | 0.05A                  | 220V 5W       | 84 mm           | <b>Tabana Montaj</b><br>Mounting Base |
| 129 087 000102    | IL-XLSB-T8-12K<br><b>Sabit Işıklı + Buzzer</b><br>Steady Burn + Buzzer     | 12V DC             | 0.9A                   | 12V 5W        | 84 mm           | <b>Tabana Montaj</b><br>Mounting Base |
| 129 087 000103    | IL-XLSB-T8-24K<br><b>Sabit Işıklı + Buzzer</b><br>Steady Burn + Buzzer     | 24V DC             | 0.5A                   | 24V 5W        | 84 mm           | <b>Tabana Montaj</b><br>Mounting Base |
| 129 087 000104    | IL-XLSB-T8-220K<br><b>Sabit Işıklı + Buzzer</b><br>Steady Burn + Buzzer    | 220V AC            | 0.05A                  | 220V 5W       | 84 mm           | <b>Tabana Montaj</b><br>Mounting Base |
| 129 087 000105    | IL-XLFB-T8-12K<br><b>Flaşörlü + Buzzer</b><br>Flashing + Buzzer            | 12V DC             | 0.9A                   | 12V 5W        | 84 mm           | <b>Tabana Montaj</b><br>Mounting Base |
| 129 087 000106    | IL-XLFB-T8-24K<br><b>Flaşörlü + Buzzer</b><br>Flashing + Buzzer            | 24V DC             | 0.5A                   | 24V 5W        | 84 mm           | <b>Tabana Montaj</b><br>Mounting Base |
| 129 087 000107    | IL-XLFB-T8-220K<br><b>Flaşörlü + Buzzer</b><br>Flashing + Buzzer           | 220V AC            | 0.05A                  | 220V 5W       | 84 mm           | <b>Tabana Montaj</b><br>Mounting Base |
| 129 087 000108    | IL-XÇB-T8-12K<br><b>Çakar + Buzzer</b><br>Signals + Buzzer                 | 12 VAC/DC          | 0.9A                   | 12 VAC/DC     | 84 mm           | <b>Tabana Montaj</b><br>Mounting Base |
| 129 087 000109    | IL-XÇB-T8-24K<br><b>Çakar + Buzzer</b><br>Signals + Buzzer                 | 24 VAC/DC          | 0.9A                   | 24 VAC/DC     | 84 mm           | <b>Tabana Montaj</b><br>Mounting Base |
| 129 087 000110    | IL-XÇB-T8-220K<br><b>Çakar + Buzzer</b><br>Signals + Buzzer                | 48 VAC/DC          | 0.9A                   | 48 VAC/DC     | 84 mm           | <b>Tabana Montaj</b><br>Mounting Base |
| 129 087 000111    | IL-XLDB-T8-12K<br><b>Ledli Döner + Buzzer</b><br>Ledded Rotating + Buzzer  | 12 VAC/DC          | 0.9A                   | 12 VAC/DC     | 84 mm           | <b>Tabana Montaj</b><br>Mounting Base |
| 129 087 000112    | IL-XLDB-T8-24K<br><b>Ledli Döner + Buzzer</b><br>Ledded Rotating + Buzzer  | 24 VAC/DC          | 0.9A                   | 24 VAC/DC     | 84 mm           | <b>Tabana Montaj</b><br>Mounting Base |
| 129 087 000113    | IL-XLDB-T8-220K<br><b>Ledli Döner + Buzzer</b><br>Ledded Rotating + Buzzer | 48 VAC/DC          | 0.9A                   | 48 VAC/DC     | 84 mm           | <b>Tabana Montaj</b><br>Mounting Base |

IL-X...-T8  
SerisiIL-X...-T8  
Serisi

Renk Seçenekleri / Color Options: IL-XLS-T8-12K ● IL-XLS-T8-12S ● IL-XLS-T8-12Y ● IL-XLS-T8-12M ● IL-XLS-T8-12B ○









## İKAZ LAMBALARI (TABANA MONTAJ) / WARNING LAMBS (MOUNTING BASE)

| Ürün Kodu<br>Code | Model<br>Models  | Voltaaj<br>Voltage                               | Tüketim<br>Consumptive | Ampul<br>Lamp | Çap<br>Diameter | Montaj<br>Assembly |                                |
|-------------------|------------------|--|------------------------|---------------|-----------------|--------------------|--------------------------------|
| 129 087 000114    | IL-XLS-VT8-12K   | Sabit Işıklı<br>Steady                           | 12V DC                 | 0.9A          | 12V 5W          | 84 mm              | Tabana Montaj<br>Mounting Base |
| 129 087 000115    | IL-XLS-VT8-24K   | Sabit Işıklı<br>Steady                           | 24V DC                 | 0.5A          | 24V 5W          | 84 mm              | Tabana Montaj<br>Mounting Base |
| 129 087 000116    | IL-XLS-VT8-220K  | Sabit Işıklı<br>Steady                           | 220V AC                | 0.05A         | 220V 5W         | 84 mm              | Tabana Montaj<br>Mounting Base |
| 129 087 000117    | IL-XLF-VT8-12K   | Flaşörlü<br>Flashing                             | 12V DC                 | 0.9A          | 12V 5W          | 84 mm              | Tabana Montaj<br>Mounting Base |
| 129 087 000118    | IL-XLF-VT8-24K   | Flaşörlü<br>Flashing                             | 24V DC                 | 0.5A          | 24V 5W          | 84 mm              | Tabana Montaj<br>Mounting Base |
| 129 087 000119    | IL-XLF-VT8-220K  | Flaşörlü<br>Flashing                             | 220V AC                | 0.05A         | 220V 5W         | 84 mm              | Tabana Montaj<br>Mounting Base |
| 129 087 000120    | IL-XÇ-VT8-12K    | Çakar<br>Signals                                 | 12V DC                 | 0.9A          | 12V 5W          | 84 mm              | Tabana Montaj<br>Mounting Base |
| 129 087 000121    | IL-XÇ-VT8-24K    | Çakar<br>Signals                                 | 24V DC                 | 0.5A          | 24V 5W          | 84 mm              | Tabana Montaj<br>Mounting Base |
| 129 087 000122    | IL-XÇ-VT8-220K   | Çakar<br>Signals                                 | 220V AC                | 0.05A         | 220V 5W         | 84 mm              | Tabana Montaj<br>Mounting Base |
| 129 087 000123    | IL-XÇ2-VT8-220K  | Çift Çakar<br>Double Signals                     | 220V AC                | 0.05A         | 220V 5W         | 84 mm              | Tabana Montaj<br>Mounting Base |
| 129 087 000124    | IL-XLD-VT8-12K   | Ledli Döner<br>Ledded Rotating                   | 12V DC                 | 0.9A          | 12V 5W          | 84 mm              | Tabana Montaj<br>Mounting Base |
| 129 087 000125    | IL-XLD-VT8-24K   | Ledli Döner<br>Ledded Rotating                   | 24V DC                 | 0.5A          | 24V 5W          | 84 mm              | Tabana Montaj<br>Mounting Base |
| 129 087 000126    | IL-XLD-VT8-220K  | Ledli Döner<br>Ledded Rotating                   | 220V AC                | 0.05A         | 220V 5W         | 84 mm              | Tabana Montaj<br>Mounting Base |
| 129 087 000127    | IL-XLSB-VT8-12K  | Sabit Işıklı+Buzzer<br>Steady Burn + Buzzer      | 12V DC                 | 0.9A          | 12V 5W          | 84 mm              | Tabana Montaj<br>Mounting Base |
| 129 087 000128    | IL-XLSB-VT8-24K  | Sabit Işıklı+Buzzer<br>Steady Burn + Buzzer      | 24V DC                 | 0.5A          | 24V 5W          | 84 mm              | Tabana Montaj<br>Mounting Base |
| 129 087 000129    | IL-XLSB-VT8-220K | Sabit Işıklı+Buzzer<br>Steady Burn + Buzzer      | 220V AC                | 0.05A         | 220V 5W         | 84 mm              | Tabana Montaj<br>Mounting Base |
| 129 087 000130    | IL-XLFB-VT8-12K  | Flaşörlü+Buzzer<br>Flashing + Buzzer             | 12V DC                 | 0.9A          | 12V 5W          | 84 mm              | Tabana Montaj<br>Mounting Base |
| 129 087 000131    | IL-XLFB-VT8-24K  | Flaşörlü+Buzzer<br>Flashing + Buzzer             | 24V DC                 | 0.5A          | 24V 5W          | 84 mm              | Tabana Montaj<br>Mounting Base |
| 129 087 000132    | IL-XLFB-VT8-220K | Flaşörlü+Buzzer<br>Flashing + Buzzer             | 220V AC                | 0.05A         | 220V 5W         | 84 mm              | Tabana Montaj<br>Mounting Base |
| 129 087 000133    | IL-XÇB-VT8-12K   | Çakar + Buzzer<br>Signals + Buzzer               | 12 VAC/DC              | 0.9A          | 12 VAC/DC       | 84 mm              | Tabana Montaj<br>Mounting Base |
| 129 087 000134    | IL-XÇB-VT8-24K   | Çakar + Buzzer<br>Signals + Buzzer               | 24 VAC/DC              | 0.9A          | 24 VAC/DC       | 84 mm              | Tabana Montaj<br>Mounting Base |
| 129 087 000135    | IL-XÇB-VT8-220K  | Çakar + Buzzer<br>Signals + Buzzer               | 48 VAC/DC              | 0.9A          | 48 VAC/DC       | 84 mm              | Tabana Montaj<br>Mounting Base |
| 129 087 000136    | IL-XLDB-VT8-12K  | Ledli Döner + Buzzer<br>Ledded Rotating + Buzzer | 12 VAC/DC              | 0.9A          | 12 VAC/DC       | 84 mm              | Tabana Montaj<br>Mounting Base |
| 129 087 000137    | IL-XLDB-VT8-24K  | Ledli Döner + Buzzer<br>Ledded Rotating + Buzzer | 24 VAC/DC              | 0.9A          | 24 VAC/DC       | 84 mm              | Tabana Montaj<br>Mounting Base |
| 129 087 000138    | IL-XLDB-VT8-220K | Ledli Döner + Buzzer<br>Ledded Rotating + Buzzer | 48 VAC/DC              | 0.9A          | 48 VAC/DC       | 84 mm              | Tabana Montaj<br>Mounting Base |

IL-X...-VT8  
Serisi

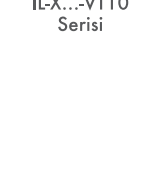
IL-X...-VT8  
Serisi

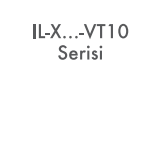
Renk Seçenekleri / Color Options: IL-XLS-VT8-12K ● IL-XLS-VT8-12S ● IL-XLS-VT8-12Y ● IL-XLS-VT8-12M ● IL-XLS-VT8-12B ○





| Ürün Kodu<br>Code   | Model<br>Models                  | Voltaj<br>Voltage                               | Tüketim<br>Consumptive | Ampul<br>Lamp | Çap<br>Diameter | Montaj<br>Assembly                       |
|---|----------------------------------|---|------------------------|---------------|-----------------|--|
| <br>IL-X...-VT10<br>Serisi   | 129 087 000139 IL-XLS-VT10-12K   | Sabit Işıklı<br>Steady                          | 12V DC                 | 0.9A          | 12V 5W          | 100 mm<br>Tabana Montaj<br>Mounting Base |
|   | 129 087 000140 IL-XLS-VT10-24K   | Sabit Işıklı<br>Steady                          | 24V DC                 | 0.5A          | 24V 5W          | 100 mm<br>Tabana Montaj<br>Mounting Base |
|   | 129 087 000141 IL-XLS-VT10-220K  | Sabit Işıklı<br>Steady                          | 220V AC                | 0.05A         | 220V 5W         | 100 mm<br>Tabana Montaj<br>Mounting Base |
|   | 129 087 000142 IL-XLF-VT10-12K   | Flaşörlü<br>Flashing                            | 12V DC                 | 0.9A          | 12V 5W          | 100 mm<br>Tabana Montaj<br>Mounting Base |
|   | 129 087 000143 IL-XLF-VT10-24K   | Flaşörlü<br>Flashing                            | 24V DC                 | 0.5A          | 24V 5W          | 100 mm<br>Tabana Montaj<br>Mounting Base |
|   | 129 087 000144 IL-XLF-VT10-220K  | Flaşörlü<br>Flashing                            | 220V AC                | 0.05A         | 220V 5W         | 100 mm<br>Tabana Montaj<br>Mounting Base |
|   | 129 087 000145 IL-XÇ-VT10-12K    | Çakar<br>Signals                                | 12V DC                 | 0.9A          | 12V 5W          | 100 mm<br>Tabana Montaj<br>Mounting Base |
|   | 129 087 000146 IL-XÇ-VT10-24K    | Çakar<br>Signals                                | 24V DC                 | 0.5A          | 24V 5W          | 100 mm<br>Tabana Montaj<br>Mounting Base |
|   | 129 087 000147 IL-XÇ-VT10-220K   | Çakar<br>Signals                                | 220V AC                | 0.05A         | 220V 5W         | 100 mm<br>Tabana Montaj<br>Mounting Base |
|   | 129 087 000148 IL-XÇ2-VT10-220K  | Çift Çakar<br>Double Signals                    | 220V AC                | 0.05A         | 220V 5W         | 100 mm<br>Tabana Montaj<br>Mounting Base |
| <br>IL-X...-VT10<br>Serisi | 129 087 000149 IL-XLD-VT10-12K   | Ledli Döner<br>Leded Rotating                   | 12V DC                 | 0.9A          | 12V 5W          | 100 mm<br>Tabana Montaj<br>Mounting Base |
|   | 129 087 000150 IL-XLD-VT10-24K   | Ledli Döner<br>Leded Rotating                   | 24V DC                 | 0.5A          | 24V 5W          | 100 mm<br>Tabana Montaj<br>Mounting Base |
|   | 129 087 000151 IL-XLD-VT10-220K  | Ledli Döner<br>Leded Rotating                   | 220V AC                | 0.05A         | 220V 5W         | 100 mm<br>Tabana Montaj<br>Mounting Base |
| <br>IL-X...-VT10<br>Serisi | 129 087 000152 IL-XLSB-VT10-12K  | Sabit Işıklı + Buzzer<br>Steady Burn + Buzzer   | 12V DC                 | 0.9A          | 12V 5W          | 100 mm<br>Tabana Montaj<br>Mounting Base |
|   | 129 087 000153 IL-XLSB-VT10-24K  | Sabit Işıklı + Buzzer<br>Steady Burn + Buzzer   | 24V DC                 | 0.5A          | 24V 5W          | 100 mm<br>Tabana Montaj<br>Mounting Base |
|   | 129 087 000154 IL-XLSB-VT10-220K | Sabit Işıklı + Buzzer<br>Steady Burn + Buzzer   | 220V AC                | 0.05A         | 220V 5W         | 100 mm<br>Tabana Montaj<br>Mounting Base |
| <br>IL-X...-VT10<br>Serisi | 129 087 000155 IL-XLFB-VT10-12K  | Flaşörlü + Buzzer<br>Flashing + Buzzer          | 12V DC                 | 0.9A          | 12V 5W          | 100 mm<br>Tabana Montaj<br>Mounting Base |
|   | 129 087 000156 IL-XLFB-VT10-24K  | Flaşörlü + Buzzer<br>Flashing + Buzzer          | 24V DC                 | 0.5A          | 24V 5W          | 100 mm<br>Tabana Montaj<br>Mounting Base |
|   | 129 087 000157 IL-XLFB-VT10-220K | Flaşörlü + Buzzer<br>Flashing + Buzzer          | 220V AC                | 0.05A         | 220V 5W         | 100 mm<br>Tabana Montaj<br>Mounting Base |
| <br>IL-X...-VT10<br>Serisi | 129 087 000158 IL-XÇB-VT10-12K   | Çakar + Buzzer<br>Signals + Buzzer              | 12 VAC/DC              | 0.9A          | 12 VAC/DC       | 100 mm<br>Tabana Montaj<br>Mounting Base |
|   | 129 087 000159 IL-XÇB-VT10-24K   | Çakar + Buzzer<br>Signals + Buzzer              | 24 VAC/DC              | 0.9A          | 24 VAC/DC       | 100 mm<br>Tabana Montaj<br>Mounting Base |
|   | 129 087 000160 IL-XÇB-VT10-220K  | Çakar + Buzzer<br>Signals + Buzzer              | 48 VAC/DC              | 0.9A          | 48 VAC/DC       | 100 mm<br>Tabana Montaj<br>Mounting Base |
| <br>IL-X...-VT10<br>Serisi | 129 087 000161 IL-XLDB-VT10-12K  | Ledli Döner + Buzzer<br>Leded Rotating + Buzzer | 12 VAC/DC              | 0.9A          | 12 VAC/DC       | 100 mm<br>Tabana Montaj<br>Mounting Base |
|   | 129 087 000162 IL-XLDB-VT10-24K  | Ledli Döner + Buzzer<br>Leded Rotating + Buzzer | 24 VAC/DC              | 0.9A          | 24 VAC/DC       | 100 mm<br>Tabana Montaj<br>Mounting Base |
|   | 129 087 000163 IL-XLDB-VT10-220K | Ledli Döner + Buzzer<br>Leded Rotating + Buzzer | 48 VAC/DC              | 0.9A          | 48 VAC/DC       | 100 mm<br>Tabana Montaj<br>Mounting Base |

Renk Seçenekleri / Color Options: IL-XLS-VT10-12K ● IL-XLS-VT10-12S ● IL-XLS-VT10-12Y ● IL-XLS-VT10-12M ● IL-XLS-VT10-12B ○

## İKAZ LAMBALARI (TABANA MONTAJ) / WARNING LAMBS (MOUNTING BASE)

| Ürün Kodu<br>Code   | Model<br>Models                  | Voltaj<br>Voltage                                | Tüketim<br>Consumptive | Ampul<br>Lamp | Çap<br>Diameter | Montaj<br>Assembly             |                                |
|---|----------------------------------|--|------------------------|---------------|-----------------|--------------------------------|--------------------------------|
| <br>IL-X...-VT12<br>Serisi   | 129 087 000164 IL-XLS-VT12-12K   | Sabit Işıklı<br>Steady                           | 12V DC                 | 0.9A          | 12V 5W          | 120 mm                         | Tabana Montaj<br>Mounting Base |
|   | 129 087 000165 IL-XLS-VT12-24K   | Sabit Işıklı<br>Steady                           | 24V DC                 | 0.5A          | 24V 5W          | 120 mm                         | Tabana Montaj<br>Mounting Base |
|   | 129 087 000166 IL-XLS-VT12-220K  | Sabit Işıklı<br>Steady                           | 220V AC                | 0.05A         | 220V 5W         | 120 mm                         | Tabana Montaj<br>Mounting Base |
|   | 129 087 000167 IL-XLF-VT12-12K   | Flaşörlü<br>Flashing                             | 12V DC                 | 0.9A          | 12V 5W          | 120 mm                         | Tabana Montaj<br>Mounting Base |
|   | 129 087 000168 IL-XLF-VT12-24K   | Flaşörlü<br>Flashing                             | 24V DC                 | 0.5A          | 24V 5W          | 120 mm                         | Tabana Montaj<br>Mounting Base |
|   | 129 087 000169 IL-XLF-VT12-220K  | Flaşörlü<br>Flashing                             | 220V AC                | 0.05A         | 220V 5W         | 120 mm                         | Tabana Montaj<br>Mounting Base |
|   | 129 087 000170 IL-XÇ-VT12-12K    | Çakar<br>Signals                                 | 12V DC                 | 0.9A          | 12V 5W          | 120 mm                         | Tabana Montaj<br>Mounting Base |
|   | 129 087 000171 IL-XÇ-VT12-24K    | Çakar<br>Signals                                 | 24V DC                 | 0.5A          | 24V 5W          | 120 mm                         | Tabana Montaj<br>Mounting Base |
|   | 129 087 000172 IL-XÇ-VT12-220K   | Çakar<br>Signals                                 | 220V AC                | 0.05A         | 220V 5W         | 120 mm                         | Tabana Montaj<br>Mounting Base |
| 129 087 000173 IL-XÇ2-VT12-220K   | Çift Çakar<br>Double Signals     | 220V AC  | 0.05A                  | 220V 5W       | 120 mm          | Tabana Montaj<br>Mounting Base |                                |
| <br>IL-X...-VT12<br>Serisi | 129 087 000174 IL-XLD-VT12-12K   | Ledli Döner<br>Ledded Rotating                   | 12V DC                 | 0.9A          | 12V 5W          | 120 mm                         | Tabana Montaj<br>Mounting Base |
|   | 129 087 000175 IL-XLD-VT12-24K   | Ledli Döner<br>Ledded Rotating                   | 24V DC                 | 0.5A          | 24V 5W          | 120 mm                         | Tabana Montaj<br>Mounting Base |
|   | 129 087 000176 IL-XLD-VT12-220K  | Ledli Döner<br>Ledded Rotating                   | 220V AC                | 0.05A         | 220V 5W         | 120 mm                         | Tabana Montaj<br>Mounting Base |
| <br>IL-X...-VT12<br>Serisi | 129 087 000177 IL-XLSB-VT12-12K  | Sabit Işıklı+Buzzer<br>Steady Burn + Buzzer      | 12V DC                 | 0.9A          | 12V 5W          | 120 mm                         | Tabana Montaj<br>Mounting Base |
|   | 129 087 000178 IL-XLSB-VT12-24K  | Sabit Işıklı+Buzzer<br>Steady Burn + Buzzer      | 24V DC                 | 0.5A          | 24V 5W          | 120 mm                         | Tabana Montaj<br>Mounting Base |
|   | 129 087 000179 IL-XLSB-VT12-220K | Sabit Işıklı+Buzzer<br>Steady Burn + Buzzer      | 220V AC                | 0.05A         | 220V 5W         | 120 mm                         | Tabana Montaj<br>Mounting Base |
| <br>IL-X...-VT12<br>Serisi | 129 087 000180 IL-XLFB-VT12-12K  | Flaşörlü+Buzzer<br>Flashing + Buzzer             | 12V DC                 | 0.9A          | 12V 5W          | 120 mm                         | Tabana Montaj<br>Mounting Base |
|   | 129 087 000181 IL-XLFB-VT12-24K  | Flaşörlü+Buzzer<br>Flashing + Buzzer             | 24V DC                 | 0.5A          | 24V 5W          | 120 mm                         | Tabana Montaj<br>Mounting Base |
|   | 129 087 000182 IL-XLFB-VT12-220K | Flaşörlü+Buzzer<br>Flashing + Buzzer             | 220V AC                | 0.05A         | 220V 5W         | 120 mm                         | Tabana Montaj<br>Mounting Base |
| <br>IL-X...-VT12<br>Serisi | 129 087 000183 IL-XÇB-VT12-12K   | Çakar + Buzzer<br>Signals + Buzzer               | 12 VAC/DC              | 0.9A          | 12 VAC/DC       | 120 mm                         | Tabana Montaj<br>Mounting Base |
|   | 129 087 000184 IL-XÇB-VT12-24K   | Çakar + Buzzer<br>Signals + Buzzer               | 24 VAC/DC              | 0.9A          | 24 VAC/DC       | 120 mm                         | Tabana Montaj<br>Mounting Base |
|   | 129 087 000185 IL-XÇB-VT12-220K  | Çakar + Buzzer<br>Signals + Buzzer               | 48 VAC/DC              | 0.9A          | 48 VAC/DC       | 120 mm                         | Tabana Montaj<br>Mounting Base |
| <br>IL-X...-VT12<br>Serisi | 129 087 000186 IL-XLDB-VT12-12K  | Ledli Döner + Buzzer<br>Ledded Rotating + Buzzer | 12 VAC/DC              | 0.9A          | 12 VAC/DC       | 120 mm                         | Tabana Montaj<br>Mounting Base |
|   | 129 087 000187 IL-XLDB-VT12-24K  | Ledli Döner + Buzzer<br>Ledded Rotating + Buzzer | 24 VAC/DC              | 0.9A          | 24 VAC/DC       | 120 mm                         | Tabana Montaj<br>Mounting Base |
|   | 129 087 000188 IL-XLDB-VT12-220K | Ledli Döner + Buzzer<br>Ledded Rotating + Buzzer | 48 VAC/DC              | 0.9A          | 48 VAC/DC       | 120 mm                         | Tabana Montaj<br>Mounting Base |

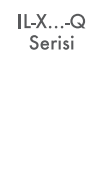
Renk Seçenekleri / Color Options: IL-XLS-VT12-12K ● IL-XLS-VT12-12S ● IL-XLS-VT12-12Y ● IL-XLS-VT12-12M ● IL-XLS-VT12-12B ○

| Ürün Kodu<br>Code  | Model<br>Models | Voltaaj<br>Voltage | Tüketim<br>Consumptive                          | Ampul<br>Lamp | Çap<br>Diameter | Montaj<br>Assembly |       |                                       |
|--|-----------------|--------------------|---|---------------|-----------------|--------------------|-------|---------------------------------------|
|                             | 129 087 000189  | IL-XLSB-B-12K      | <b>Sabit Işıklı + Buzzer</b><br>Steady + Buzzer | 12 V          | 0.9A            | 12 VAC/DC          | 67 mm | <b>Tabana Montaj</b><br>Mounting Base |
|  | 129 087 000190  | IL-XLSB-B-24K      | <b>Sabit Işıklı + Buzzer</b><br>Steady + Buzzer | 24 V          | 0.9A            | 24 VAC/DC          | 67 mm | <b>Tabana Montaj</b><br>Mounting Base |
|  | 129 087 000191  | IL-XLSB-B-48K      | <b>Sabit Işıklı + Buzzer</b><br>Steady + Buzzer | 48 V          | 0.9A            | 48 VAC/DC          | 67 mm | <b>Tabana Montaj</b><br>Mounting Base |
|  | 129 087 000192  | IL-XLSB-B-110K     | <b>Sabit Işıklı + Buzzer</b><br>Steady + Buzzer | 110 V         | 0.9A            | 110 VAC/DC         | 67 mm | <b>Tabana Montaj</b><br>Mounting Base |
|  | 129 087 000193  | IL-XLSB-B-220K     | <b>Sabit Işıklı + Buzzer</b><br>Steady + Buzzer | 220 V         | 0.9A            | 220 VAC/DC         | 67 mm | <b>Tabana Montaj</b><br>Mounting Base |
|                           | 129 087 000194  | IL-XLFB-B-12K      | <b>Flaşörlü + Buzzer</b><br>Flashing + Buzzer   | 12 V          | 0.9A            | 12 VAC/DC          | 67 mm | <b>Tabana Montaj</b><br>Mounting Base |
|  | 129 087 000195  | IL-XLFB-B-24K      | <b>Flaşörlü + Buzzer</b><br>Flashing + Buzzer   | 24 V          | 0.9A            | 24 VAC/DC          | 67 mm | <b>Tabana Montaj</b><br>Mounting Base |
|  | 129 087 000196  | IL-XLFB-B-48K      | <b>Flaşörlü + Buzzer</b><br>Flashing + Buzzer   | 48 V          | 0.9A            | 48 VAC/DC          | 67 mm | <b>Tabana Montaj</b><br>Mounting Base |
|  | 129 087 000197  | IL-XLFB-B-110K     | <b>Flaşörlü + Buzzer</b><br>Flashing + Buzzer   | 110 V         | 0.9A            | 110 VAC/DC         | 67 mm | <b>Tabana Montaj</b><br>Mounting Base |
|  | 129 087 000198  | IL-XLFB-B-220K     | <b>Flaşörlü + Buzzer</b><br>Flashing + Buzzer   | 220 V         | 0.9A            | 220 VAC/DC         | 67 mm | <b>Tabana Montaj</b><br>Mounting Base |
|                           | 129 087 000199  | IL-XÇB-B-12K       | <b>Çakar + Buzzer</b><br>Signals + Buzzer       | 12 V          | 0.9A            | 12 VAC/DC          | 67 mm | <b>Tabana Montaj</b><br>Mounting Base |
|  | 129 087 000200  | IL-XÇB-B-24K       | <b>Çakar + Buzzer</b><br>Signals + Buzzer       | 24 V          | 0.9A            | 24 VAC/DC          | 67 mm | <b>Tabana Montaj</b><br>Mounting Base |
|  | 129 087 000201  | IL-XÇB-B-48K       | <b>Çakar + Buzzer</b><br>Signals + Buzzer       | 48 V          | 0.9A            | 48 VAC/DC          | 67 mm | <b>Tabana Montaj</b><br>Mounting Base |
|  | 129 087 000202  | IL-XÇB-B-110K      | <b>Çakar + Buzzer</b><br>Signals + Buzzer       | 110 V         | 0.9A            | 110 VAC/DC         | 67 mm | <b>Tabana Montaj</b><br>Mounting Base |
|  | 129 087 000203  | IL-XÇB-B-220K      | <b>Çakar + Buzzer</b><br>Signals + Buzzer       | 220 V         | 0.9A            | 220 VAC/DC         | 67 mm | <b>Tabana Montaj</b><br>Mounting Base |
|                           | 129 087 000204  | IL-XLDB-B-12K      | <b>Döner + Buzzer</b><br>Rotating + Buzzer      | 12 V          | 0.9A            | 12 VAC/DC          | 67 mm | <b>Tabana Montaj</b><br>Mounting Base |
|  | 129 087 000205  | IL-XLDB-B-24K      | <b>Döner + Buzzer</b><br>Rotating + Buzzer      | 24 V          | 0.9A            | 24 VAC/DC          | 67 mm | <b>Tabana Montaj</b><br>Mounting Base |
|  | 129 087 000206  | IL-XLDB-B-48K      | <b>Döner + Buzzer</b><br>Rotating + Buzzer      | 48 V          | 0.9A            | 48 VAC/DC          | 67 mm | <b>Tabana Montaj</b><br>Mounting Base |
|  | 129 087 000207  | IL-XLDB-B-110K     | <b>Döner + Buzzer</b><br>Rotating + Buzzer      | 110 V         | 0.9A            | 110 VAC/DC         | 67 mm | <b>Tabana Montaj</b><br>Mounting Base |
|  | 129 087 000208  | IL-XLDB-B-220K     | <b>Döner + Buzzer</b><br>Rotating + Buzzer      | 220 V         | 0.9A            | 220 VAC/DC         | 67 mm | <b>Tabana Montaj</b><br>Mounting Base |
| Renk Seçenekleri / Color Options: IL-XLB-B-12K ● IL-XLB-B-12S ● IL-XLB-B-12Y ● IL-XLB-B-12M ● IL-XLB-B-12B ○ |                 |                    |   |               |                 |                    |       |                                       |
|                           | 129 087 000209  | IL-XLSB-Q-12K      | <b>Sabit Işıklı + Buzzer</b><br>Steady + Buzzer | 12 V          | 0.9A            | 12 VAC/DC          | 67 mm | <b>Tabana Montaj</b><br>Mounting Base |
|  | 129 087 000210  | IL-XLSB-Q-24K      | <b>Sabit Işıklı + Buzzer</b><br>Steady + Buzzer | 24 V          | 0.9A            | 24 VAC/DC          | 67 mm | <b>Tabana Montaj</b><br>Mounting Base |
|  | 129 087 000211  | IL-XLSB-Q-48K      | <b>Sabit Işıklı + Buzzer</b><br>Steady + Buzzer | 48 V          | 0.9A            | 48 VAC/DC          | 67 mm | <b>Tabana Montaj</b><br>Mounting Base |
|  | 129 087 000212  | IL-XLSB-Q-110K     | <b>Sabit Işıklı + Buzzer</b><br>Steady + Buzzer | 110 V         | 0.9A            | 110 VAC/DC         | 67 mm | <b>Tabana Montaj</b><br>Mounting Base |
|  | 129 087 000213  | IL-XLSB-Q-220K     | <b>Sabit Işıklı + Buzzer</b><br>Steady + Buzzer | 220 V         | 0.9A            | 220 VAC/DC         | 67 mm | <b>Tabana Montaj</b><br>Mounting Base |
|                           | 129 087 000214  | IL-XLFB-Q-12K      | <b>Flaşörlü + Buzzer</b><br>Flashing + Buzzer   | 12 V          | 0.9A            | 12 VAC/DC          | 67 mm | <b>Tabana Montaj</b><br>Mounting Base |
|  | 129 087 000215  | IL-XLFB-Q-24K      | <b>Flaşörlü + Buzzer</b><br>Flashing + Buzzer   | 24 V          | 0.9A            | 24 VAC/DC          | 67 mm | <b>Tabana Montaj</b><br>Mounting Base |
|  | 129 087 000216  | IL-XLFB-Q-48K      | <b>Flaşörlü + Buzzer</b><br>Flashing + Buzzer   | 48 V          | 0.9A            | 48 VAC/DC          | 67 mm | <b>Tabana Montaj</b><br>Mounting Base |
|  | 129 087 000217  | IL-XLFB-Q-110K     | <b>Flaşörlü + Buzzer</b><br>Flashing + Buzzer   | 110 V         | 0.9A            | 110 VAC/DC         | 67 mm | <b>Tabana Montaj</b><br>Mounting Base |
|  | 129 087 000218  | IL-XLFB-Q-220K     | <b>Flaşörlü + Buzzer</b><br>Flashing + Buzzer   | 220 V         | 0.9A            | 220 VAC/DC         | 67 mm | <b>Tabana Montaj</b><br>Mounting Base |



# 1 KATLI IŞIKLI KOLONLAR / 1 FLOOR ILLUMINATED COLON

| Ürün Kodu<br>Code   | Model<br>Models | Voltaj<br>Voltage                        | Tüketim<br>Consumptive | Ampul<br>Lamp | Çap<br>Diameter | Montaj<br>Assembly |                                |
|---|-----------------|--|------------------------|---------------|-----------------|--------------------|--------------------------------|
| 129 087 000219  | IL-XÇB-Q-12K    | Çakar + Buzzer<br>Signals + Buzzer       | 12 V                   | 0.9A          | 12 VAC/DC       | 67 mm              | Tabana Montaj<br>Mounting Base |
| 129 087 000220  | IL-XÇB-Q-24K    | Çakar + Buzzer<br>Signals + Buzzer       | 24 V                   | 0.9A          | 24 VAC/DC       | 67 mm              | Tabana Montaj<br>Mounting Base |
| 129 087 000221  | IL-XÇB-Q-48K    | Çakar + Buzzer<br>Signals + Buzzer       | 48 V                   | 0.9A          | 48 VAC/DC       | 67 mm              | Tabana Montaj<br>Mounting Base |
| 129 087 000222  | IL-XÇB-Q-110K   | Çakar + Buzzer<br>Signals + Buzzer       | 110 V                  | 0.9A          | 110 VAC/DC      | 67 mm              | Tabana Montaj<br>Mounting Base |
| 129 087 000223  | IL-XÇB-Q-220K   | Çakar + Buzzer<br>Signals + Buzzer       | 220 V                  | 0.9A          | 220 VAC/DC      | 67 mm              | Tabana Montaj<br>Mounting Base |
| 129 087 000224  | IL-XLDB-Q-12K   | Döner + Buzzer<br>Rotating + Buzzer      | 12 V                   | 0.9A          | 12 VAC/DC       | 67 mm              | Tabana Montaj<br>Mounting Base |
| 129 087 000225  | IL-XLDB-Q-24K   | Döner + Buzzer<br>Rotating + Buzzer      | 24 V                   | 0.9A          | 24 VAC/DC       | 67 mm              | Tabana Montaj<br>Mounting Base |
| 129 087 000226  | IL-XLDB-Q-48K   | Döner + Buzzer<br>Rotating + Buzzer      | 48 V                   | 0.9A          | 48 VAC/DC       | 67 mm              | Tabana Montaj<br>Mounting Base |
| 129 087 000227  | IL-XLDB-Q-110K  | Döner + Buzzer<br>Rotating + Buzzer      | 110 V                  | 0.9A          | 110 VAC/DC      | 67 mm              | Tabana Montaj<br>Mounting Base |
| 129 087 000228  | IL-XLDB-Q-220K  | Döner + Buzzer<br>Rotating + Buzzer      | 220 V                  | 0.9A          | 220 VAC/DC      | 67 mm              | Tabana Montaj<br>Mounting Base |
| Renk Seçenekleri / Color Options: IL-XLSB-Q-12K ● IL-XLSB-Q-12S ● IL-XLSB-Q-12Y ● IL-XLSB-Q-12M ● IL-XLSB-Q-12M ○           |                 |  |                        |               |                 |                    |                                |
| 129 087 000277  | IL-XLS-T5-121   | Sabit Işıklı<br>Steady                   | 12 V                   | 0.9A          | 12 VAC/DC       | 52 mm              | Tabana Montaj<br>Mounting Base |
| 129 087 000278  | IL-XLS-T5-241   | Sabit Işıklı<br>Steady                   | 24 V                   | 0.9A          | 24 VAC/DC       | 52 mm              | Tabana Montaj<br>Mounting Base |
| 129 087 000279  | IL-XLS-T5-2201  | Sabit Işıklı<br>Steady                   | 48 V                   | 0.9A          | 48 VAC/DC       | 52 mm              | Tabana Montaj<br>Mounting Base |
| 129 087 000280  | IL-XLF-T5-121   | Flaşörlü<br>Flashing                     | 12 V                   | 0.9A          | 12 VAC/DC       | 52 mm              | Tabana Montaj<br>Mounting Base |
| 129 087 000281  | IL-XLF-T5-241   | Flaşörlü<br>Flashing                     | 24 V                   | 0.9A          | 24 VAC/DC       | 52 mm              | Tabana Montaj<br>Mounting Base |
| 129 087 000282  | IL-XLF-T5-2201  | Flaşörlü<br>Flashing                     | 48 V                   | 0.9A          | 48 VAC/DC       | 52 mm              | Tabana Montaj<br>Mounting Base |
| 129 087 000283  | IL-XÇ-T5-121    | Çakar<br>Signals                         | 12 V                   | 0.9A          | 12 VAC/DC       | 52 mm              | Tabana Montaj<br>Mounting Base |
| 129 087 000284  | IL-XÇ-T5-241    | Çakar<br>Signals                         | 24 V                   | 0.9A          | 24 VAC/DC       | 52 mm              | Tabana Montaj<br>Mounting Base |
| 129 087 000285  | IL-XÇ-T5-2201   | Çakar<br>Signals                         | 48 V                   | 0.9A          | 48 VAC/DC       | 52 mm              | Tabana Montaj<br>Mounting Base |
| 129 087 000286  | IL-XLSB-T5-121  | Sabit Işıklı + Buzzer<br>Steady + Buzzer | 12 V                   | 0.9A          | 12 VAC/DC       | 52 mm              | Tabana Montaj<br>Mounting Base |
| 129 087 000287  | IL-XLSB-T5-241  | Sabit Işıklı + Buzzer<br>Steady + Buzzer | 24 V                   | 0.9A          | 24 VAC/DC       | 52 mm              | Tabana Montaj<br>Mounting Base |
| 129 087 000288  | IL-XLSB-T5-2201 | Sabit Işıklı + Buzzer<br>Steady + Buzzer | 48 V                   | 0.9A          | 48 VAC/DC       | 52 mm              | Tabana Montaj<br>Mounting Base |
| 129 087 000289  | IL-XLFB-T5-121  | Flaşörlü + Buzzer<br>Flashing + Buzzer   | 12 V                   | 0.9A          | 12 VAC/DC       | 52 mm              | Tabana Montaj<br>Mounting Base |
| 129 087 000290  | IL-XLFB-T5-241  | Flaşörlü + Buzzer<br>Flashing + Buzzer   | 24 V                   | 0.9A          | 24 VAC/DC       | 52 mm              | Tabana Montaj<br>Mounting Base |
| 129 087 000291  | IL-XLFB-T5-2201 | Flaşörlü + Buzzer<br>Flashing + Buzzer   | 48 V                   | 0.9A          | 48 VAC/DC       | 52 mm              | Tabana Montaj<br>Mounting Base |
| 129 087 000292  | IL-XÇB-T5-124   | Çakar + Buzzer<br>Signals + Buzzer       | 12 V                   | 0.9A          | 12 VAC/DC       | 52 mm              | Tabana Montaj<br>Mounting Base |
| 129 087 000293  | IL-XÇB-T5-244   | Çakar + Buzzer<br>Signals + Buzzer       | 24 V                   | 0.9A          | 24 VAC/DC       | 52 mm              | Tabana Montaj<br>Mounting Base |
| 129 087 000294  | IL-XÇB-T5-2204  | Çakar + Buzzer<br>Signals + Buzzer       | 48 V                   | 0.9A          | 48 VAC/DC       | 52 mm              | Tabana Montaj<br>Mounting Base |
| Renk Seçenekleri / Color Options: IL-XLS-T5-121 K ● IL-XLS-T5-121 S ● IL-XLS-T5-121 Y ● IL-XLS-T5-121 M ● IL-XLS-T5-121 M ○ |                 |  |                        |               |                 |                    |                                |



IL-X...-Q  
Serisi







IL-X...-T5  
Serisi



IL-X...-T5  
Buzzer Serisi



## 2 ve 3 KATLI IŞIKLI KOLONLAR / 2 and 3 FLOOR ILLUMINATED COLON

| Ürün Kodu<br>Code   | Model<br>Models                | Voltaj<br>Voltage                        | Tüketim<br>Consumptive | Ampul<br>Lamp | Çap<br>Diameter | Montaj<br>Assembly |                                |
|---|--------------------------------|--|------------------------|---------------|-----------------|--------------------|--------------------------------|
|    | 129 087 000295 IL-XLS-T5-122   | Sabit Işıklı<br>Steady                   | 12 V                   | 0.9A          | 12 VAC/DC       | 0 mm               | Tabana Montaj<br>Mounting Base |
|   | 129 087 000296 IL-XLS-T5-242   | Sabit Işıklı<br>Steady                   | 24 V                   | 0.9A          | 24 VAC/DC       | 0 mm               | Tabana Montaj<br>Mounting Base |
|   | 129 087 000297 IL-XLS-T5-2202  | Sabit Işıklı<br>Steady                   | 48 V                   | 0.9A          | 48 VAC/DC       | 0 mm               | Tabana Montaj<br>Mounting Base |
| IL-X...-T5 Serisi   | 129 087 000298 IL-XLF-T5-122   | Flaşörlü<br>Flashing                     | 12 V                   | 0.9A          | 12 VAC/DC       | 52 mm              | Tabana Montaj<br>Mounting Base |
|   | 129 087 000299 IL-XLF-T5-242   | Flaşörlü<br>Flashing                     | 24 V                   | 0.9A          | 24 VAC/DC       | 52 mm              | Tabana Montaj<br>Mounting Base |
|   | 129 087 000300 IL-XLF-T5-2202  | Flaşörlü<br>Flashing                     | 48 V                   | 0.9A          | 48 VAC/DC       | 52 mm              | Tabana Montaj<br>Mounting Base |
|   | 129 087 000301 IL-XLSB-T5-122  | Sabit Işıklı + Buzzer<br>Steady + Buzzer | 12 V                   | 0.9A          | 12 VAC/DC       | 52 mm              | Tabana Montaj<br>Mounting Base |
|   | 129 087 000302 IL-XLSB-T5-242  | Sabit Işıklı + Buzzer<br>Steady + Buzzer | 24 V                   | 0.9A          | 24 VAC/DC       | 52 mm              | Tabana Montaj<br>Mounting Base |
|   | 129 087 000303 IL-XLSB-T5-2202 | Sabit Işıklı + Buzzer<br>Steady + Buzzer | 48 V                   | 0.9A          | 48 VAC/DC       | 52 mm              | Tabana Montaj<br>Mounting Base |
| IL-X...-T5 Buzzer Serisi  | 129 087 000304 IL-XLFB-T5-122  | Flaşörlü + Buzzer<br>Flashing + Buzzer   | 12 V                   | 0.9A          | 12 VAC/DC       | 52 mm              | Tabana Montaj<br>Mounting Base |
|   | 129 087 000305 IL-XLFB-T5-242  | Flaşörlü + Buzzer<br>Flashing + Buzzer   | 24 V                   | 0.9A          | 24 VAC/DC       | 52 mm              | Tabana Montaj<br>Mounting Base |
|   | 129 087 000306 IL-XLFB-T5-2202 | Flaşörlü + Buzzer<br>Flashing + Buzzer   | 48 V                   | 0.9A          | 48 VAC/DC       | 52 mm              | Tabana Montaj<br>Mounting Base |
| Renk Seçenekleri / Color Options: IL-XLS-T5-122 ●●                                  |                                |  |                        |               |                 |                    |                                |
|  | 129 087 000307 IL-XLS-T5-123   | Sabit Işıklı<br>Steady                   | 12 V                   | 0.9A          | 12 VAC/DC       | 52 mm              | Tabana Montaj<br>Mounting Base |
|   | 129 087 000308 IL-XLS-T5-243   | Sabit Işıklı<br>Steady                   | 24 V                   | 0.9A          | 24 VAC/DC       | 52 mm              | Tabana Montaj<br>Mounting Base |
|   | 129 087 000309 IL-XLS-T5-2203  | Sabit Işıklı<br>Steady                   | 48 V                   | 0.9A          | 48 VAC/DC       | 52 mm              | Tabana Montaj<br>Mounting Base |
| IL-X...-T5 Buzzer Serisi  | 129 087 000310 IL-XLF-T5-123   | Flaşörlü<br>Flashing                     | 12 V                   | 0.9A          | 12 VAC/DC       | 52 mm              | Tabana Montaj<br>Mounting Base |
|   | 129 087 000311 IL-XLF-T5-243   | Flaşörlü<br>Flashing                     | 24 V                   | 0.9A          | 24 VAC/DC       | 52 mm              | Tabana Montaj<br>Mounting Base |
|   | 129 087 000312 IL-XLF-T5-2203  | Flaşörlü<br>Flashing                     | 48 V                   | 0.9A          | 48 VAC/DC       | 52 mm              | Tabana Montaj<br>Mounting Base |
|  | 129 087 000313 IL-XLSB-T5-123  | Sabit Işıklı + Buzzer<br>Steady + Buzzer | 12 V                   | 0.9A          | 12 VAC/DC       | 52 mm              | Tabana Montaj<br>Mounting Base |
|   | 129 087 000314 IL-XLSB-T5-243  | Sabit Işıklı + Buzzer<br>Steady + Buzzer | 24 V                   | 0.9A          | 24 VAC/DC       | 52 mm              | Tabana Montaj<br>Mounting Base |
|   | 129 087 000315 IL-XLSB-T5-2203 | Sabit Işıklı + Buzzer<br>Steady + Buzzer | 48 V                   | 0.9A          | 48 VAC/DC       | 52 mm              | Tabana Montaj<br>Mounting Base |
| IL-X...-T5 Buzzer Serisi  | 129 087 000316 IL-XLFB-T5-123  | Flaşörlü + Buzzer<br>Flashing + Buzzer   | 12 V                   | 0.9A          | 12 VAC/DC       | 52 mm              | Tabana Montaj<br>Mounting Base |
|   | 129 087 000317 IL-XLFB-T5-243  | Flaşörlü + Buzzer<br>Flashing + Buzzer   | 24 V                   | 0.9A          | 24 VAC/DC       | 52 mm              | Tabana Montaj<br>Mounting Base |
|   | 129 087 000318 IL-XLFB-T5-2203 | Flaşörlü + Buzzer<br>Flashing + Buzzer   | 48 V                   | 0.9A          | 48 VAC/DC       | 52 mm              | Tabana Montaj<br>Mounting Base |
| Renk Seçenekleri / Color Options: IL-XLS-T5-123 ●●●                                 |                                |  |                        |               |                 |                    |                                |

## 4 ve 5 KATLI IŞIKLI KOLONLAR / 4 and 5 FLOOR ILLUMINATED COLON

| Ürün Kodu<br>Code | Model<br>Models | Voltaaj<br>Voltage                       | Tüketim<br>Consumptive | Ampul<br>Lamp | Çap<br>Diameter | Montaj<br>Assembly |                                |
|-------------------|-----------------|--|------------------------|---------------|-----------------|--------------------|--------------------------------|
| 129 087 000253    | IL-XLS-T5-124   | Sabit Işıklı<br>Steady                   | 12 V                   | 0.9A          | 12 VAC/DC       | 52 mm              | Tabana Montaj<br>Mounting Base |
| 129 087 000254    | IL-XLS-T5-244   | Sabit Işıklı<br>Steady                   | 24 V                   | 0.9A          | 24 VAC/DC       | 52 mm              | Tabana Montaj<br>Mounting Base |
| 129 087 000255    | IL-XLS-T5-2204  | Sabit Işıklı<br>Steady                   | 48 V                   | 0.9A          | 48 VAC/DC       | 52 mm              | Tabana Montaj<br>Mounting Base |
| 129 087 000256    | IL-XLF-T5-124   | Flaşörlü<br>Flashing                     | 12 V                   | 0.9A          | 12 VAC/DC       | 52 mm              | Tabana Montaj<br>Mounting Base |
| 129 087 000257    | IL-XLF-T5-244   | Flaşörlü<br>Flashing                     | 24 V                   | 0.9A          | 24 VAC/DC       | 52 mm              | Tabana Montaj<br>Mounting Base |
| 129 087 000258    | IL-XLF-T5-2204  | Flaşörlü<br>Flashing                     | 48 V                   | 0.9A          | 48 VAC/DC       | 52 mm              | Tabana Montaj<br>Mounting Base |
| 129 087 000259    | IL-XLSB-T5-124  | Sabit Işıklı + Buzzer<br>Steady + Buzzer | 12 V                   | 0.9A          | 12 VAC/DC       | 52 mm              | Tabana Montaj<br>Mounting Base |
| 129 087 000260    | IL-XLSB-T5-244  | Sabit Işıklı + Buzzer<br>Steady + Buzzer | 24 V                   | 0.9A          | 24 VAC/DC       | 52 mm              | Tabana Montaj<br>Mounting Base |
| 129 087 000261    | IL-XLSB-T5-2204 | Sabit Işıklı + Buzzer<br>Steady + Buzzer | 48 V                   | 0.9A          | 48 VAC/DC       | 52 mm              | Tabana Montaj<br>Mounting Base |
| 129 087 000262    | IL-XLFB-T5-124  | Flaşörlü + Buzzer<br>Flashing + Buzzer   | 12 V                   | 0.9A          | 12 VAC/DC       | 52 mm              | Tabana Montaj<br>Mounting Base |
| 129 087 000263    | IL-XLFB-T5-244  | Flaşörlü + Buzzer<br>Flashing + Buzzer   | 24 V                   | 0.9A          | 24 VAC/DC       | 52 mm              | Tabana Montaj<br>Mounting Base |
| 129 087 000264    | IL-XLFB-T5-2204 | Flaşörlü + Buzzer<br>Flashing + Buzzer   | 48 V                   | 0.9A          | 48 VAC/DC       | 52 mm              | Tabana Montaj<br>Mounting Base |



IL-X...-T5 Serisi

Renk Seçenekleri / Color Options: IL-XLS-T5-124 ●●●●





|                |                 |  |      |      |           |       |                                |
|----------------|-----------------|--|------|------|-----------|-------|--------------------------------|
| 129 087 000265 | IL-XLS-T5-125   | Sabit Işıklı<br>Steady                   | 12 V | 0.9A | 12 VAC/DC | 52 mm | Tabana Montaj<br>Mounting Base |
| 129 087 000266 | IL-XLS-T5-245   | Sabit Işıklı<br>Steady                   | 24 V | 0.9A | 24 VAC/DC | 52 mm | Tabana Montaj<br>Mounting Base |
| 129 087 000267 | IL-XLS-T5-2205  | Sabit Işıklı<br>Steady                   | 48 V | 0.9A | 48 VAC/DC | 52 mm | Tabana Montaj<br>Mounting Base |
| 129 087 000268 | IL-XLF-T5-125   | Sabit Işıklı<br>Steady                   | 12 V | 0.9A | 12 VAC/DC | 52 mm | Tabana Montaj<br>Mounting Base |
| 129 087 000269 | IL-XLF-T5-245   | Sabit Işıklı<br>Steady                   | 24 V | 0.9A | 24 VAC/DC | 52 mm | Tabana Montaj<br>Mounting Base |
| 129 087 000270 | IL-XLF-T5-2205  | Sabit Işıklı<br>Steady                   | 48 V | 0.9A | 48 VAC/DC | 52 mm | Tabana Montaj<br>Mounting Base |
| 129 087 000271 | IL-XLSB-T5-125  | Sabit Işıklı + Buzzer<br>Steady + Buzzer | 12 V | 0.9A | 12 VAC/DC | 52 mm | Tabana Montaj<br>Mounting Base |
| 129 087 000272 | IL-XLSB-T5-245  | Sabit Işıklı + Buzzer<br>Steady + Buzzer | 24 V | 0.9A | 24 VAC/DC | 52 mm | Tabana Montaj<br>Mounting Base |
| 129 087 000273 | IL-XLSB-T5-2205 | Sabit Işıklı + Buzzer<br>Steady + Buzzer | 48 V | 0.9A | 48 VAC/DC | 52 mm | Tabana Montaj<br>Mounting Base |
| 129 087 000274 | IL-XLFB-T5-125  | Flaşörlü + Buzzer<br>Flashing + Buzzer   | 12 V | 0.9A | 12 VAC/DC | 52 mm | Tabana Montaj<br>Mounting Base |
| 129 087 000275 | IL-XLFB-T5-245  | Flaşörlü + Buzzer<br>Flashing + Buzzer   | 24 V | 0.9A | 24 VAC/DC | 52 mm | Tabana Montaj<br>Mounting Base |
| 129 087 000276 | IL-XLFB-T5-2205 | Flaşörlü + Buzzer<br>Flashing + Buzzer   | 48 V | 0.9A | 48 VAC/DC | 52 mm | Tabana Montaj<br>Mounting Base |









IL-X...-T5 Serisi

Renk Seçenekleri / Color Options: IL-XLS-T5-125 ●●●●

## KORNALAR / HORNS

| Ürün Kodu<br>Product Code   | Model<br>Models | Voltaaj<br>Voltage  | Ses Seviyesi<br>Decibel | Çap<br>Diameter | Çalışma Şekli<br>Mode Operation | Montaj<br>Assembly |  |                                       |
|---|-----------------|---------------------|-------------------------|-----------------|---------------------------------|--------------------|--|---------------------------------------|
|    | 129 087 000229  | IL-XB-B-12          | <b>Korna</b><br>Horns   | 12V             | 95dB/30 cm                      | 67 mm              | <b>Kesik Kesik</b><br>Intermittent       |                                       |
|   | 129 087 000230  | IL-XB-B-24          | <b>Korna</b><br>Horns   | 24V             | 95dB/30 cm                      | 67 mm              | <b>Kesik Kesik</b><br>Intermittent       |                                       |
|   | 129 087 000231  | IL-XB-B-48          | <b>Korna</b><br>Horns   | 48V             | 95dB/30 cm                      | 67 mm              | <b>Kesik Kesik</b><br>Intermittent       |                                       |
|   | 129 087 000232  | IL-XB-B-110         | <b>Korna</b><br>Horns   | 110V            | 95dB/30 cm                      | 67 mm              | <b>Kesik Kesik</b><br>Intermittent       |                                       |
|   | 129 087 000233  | IL-XB-B-220         | <b>Korna</b><br>Horns   | 220V            | 95dB/30 cm                      | 67 mm              | <b>Kesik Kesik</b><br>Intermittent       |                                       |
|    | 129 087 000234  | IL-XB-Q-12          | <b>Korna</b><br>Horns   | 12V             | 95dB/30 cm                      | 67 mm              | <b>Kesik Kesik</b><br>Intermittent       |                                       |
|   | 129 087 000235  | IL-XB-Q-24          | <b>Korna</b><br>Horns   | 24V             | 95dB/30 cm                      | 67 mm              | <b>Kesik Kesik</b><br>Intermittent       |                                       |
|   | 129 087 000236  | IL-XB-Q-48          | <b>Korna</b><br>Horns   | 48V             | 95dB/30 cm                      | 67 mm              | <b>Kesik Kesik</b><br>Intermittent       |                                       |
|   | 129 087 000237  | IL-XB-Q-110         | <b>Korna</b><br>Horns   | 110V            | 95dB/30 cm                      | 67 mm              | <b>Kesik Kesik</b><br>Intermittent       |                                       |
|   | 129 087 000238  | IL-XB-Q-220         | <b>Korna</b><br>Horns   | 220V            | 95dB/30 cm                      | 67 mm              | <b>Kesik Kesik</b><br>Intermittent       |                                       |
|  | 129 087 000239  | IL-XBD-T5-12        | <b>Korna</b><br>Horns   | 12V             | 65dB/30 cm                      | 52 mm              | <b>Sürekli Sesli</b><br>Continuous Voice | <b>Tabana Montaj</b><br>Mounting Base |
|   | 129 087 000240  | IL-XBD-T5-24        | <b>Korna</b><br>Horns   | 24V             | 65dB/30 cm                      | 52 mm              | <b>Sürekli Sesli</b><br>Continuous Voice | <b>Tabana Montaj</b><br>Mounting Base |
|   | 129 087 000241  | IL-XBD-T5-220       | <b>Korna</b><br>Horns   | 220V            | 65dB/30 cm                      | 52 mm              | <b>Sürekli Sesli</b><br>Continuous Voice | <b>Tabana Montaj</b><br>Mounting Base |
|   | 129 087 000242  | IL-XBK-T5-12        | <b>Korna</b><br>Horns   | 12V             | 65dB/30 cm                      | 52 mm              | <b>Kesik Kesik</b><br>Intermittent       | <b>Tabana Montaj</b><br>Mounting Base |
|   | 129 087 000243  | IL-XBK-T5-24 2      | <b>Korna</b><br>Horns   | 24V             | 65dB/30 cm                      | 52 mm              | <b>Kesik Kesik</b><br>Intermittent       | <b>Tabana Montaj</b><br>Mounting Base |
|   | 129 087 000244  | IL-XBK-T5-220       | <b>Korna</b><br>Horns   | 220V            | 65dB/30 cm                      | 52 mm              | <b>Kesik Kesik</b><br>Intermittent       | <b>Tabana Montaj</b><br>Mounting Base |
|  | 129 087 000245  | IL-XFM-12A-905AL70  | <b>Buzzer</b><br>Buzzer | 12V             | 90dB/30 cm                      | 52 mm              | <b>Çift Ses</b><br>Dual Sound            | <b>Kablolu</b><br>Wired               |
|   | 129 087 000246  | IL-XFM-12Q-905L70   | <b>Buzzer</b><br>Buzzer | 12V             | 95dB/60 cm                      | 52 mm              | <b>Çift Ses</b><br>Dual Sound            | <b>Kablolu</b><br>Wired               |
|   | 129 087 000247  | IL-XFM-24C-905L70   | <b>Buzzer</b><br>Buzzer | 24V             | 92dB/100 cm                     | 52 mm              | <b>Çift Ses</b><br>Dual Sound            | <b>Kablolu</b><br>Wired               |
|   | 129 087 000248  | IL-XFM-220A-905AL70 | <b>Buzzer</b><br>Buzzer | 220V            | 95dB/30 cm                      | 52 mm              | <b>Çift Ses</b><br>Dual Sound            | <b>Kablolu</b><br>Wired               |
|   | 129 087 000249  | IL-XFM-24C-900L700  | <b>Buzzer</b><br>Buzzer | 24V             | 92dB/100 cm                     | 52 mm              | <b>Sürekli Sesli</b><br>Continuous Voice | <b>Kablolu</b><br>Wired               |
|   | 129 087 000250  | IL-XFM-220A-905A    | <b>Buzzer</b><br>Buzzer | 12V             | 90dB/300 cm                     | 52 mm              | <b>Çift Ses</b><br>Dual Sound            | <b>Kablolu</b><br>Wired               |
|   | 129 087 000251  | IL-XFM-12A-905A     | <b>Buzzer</b><br>Buzzer | 220V            | 90dB/30 cm                      | 52 mm              | <b>Çift Ses</b><br>Dual Sound            | <b>Kablolu</b><br>Wired               |
|   | 129 087 000252  | IL-XFM-12Q-905      | <b>Buzzer</b><br>Buzzer | 12V             | 90dB/30 cm                      | 52 mm              | <b>Çift Ses</b><br>Dual Sound            | <b>Kablolu</b><br>Wired               |

## TERMOPLASTİK BUATLAR (ABS) / THERMOPLASTIC BOXES (ABS)

|   | Ürün Kodu<br>Product Code | Açıklama<br>Description  |
|---|---------------------------|--|
|    | 001 046 070090 00 17      | <b>Ø 90 Termoplastik Buat (ABS)</b><br>Ø 90 Thermoplastic Boxes (ABS)<br><b>IP40</b>   |
|    | 001 046 078585 00 17      | <b>85x85x48 Termoplastik Buat (ABS)</b><br>85x85x48 Thermoplastic Boxes (ABS)<br><b>IP40</b>                                 |
|   | 001 046 078080 00 17      | <b>80x80x48 Termoplastik 7 Çıkışlı Buat (ABS)</b><br>80x80x48 Thermoplastic (Exit with 7) Boxes (ABS)<br><b>IP40</b>         |
|  | 001 046 071010 00 17      | <b>110x110x74 Termoplastik 8 Çıkışlı Buat (ABS)</b><br>110x110x74 Thermoplastic (Exit with 8) Boxes (ABS)<br><b>IP65</b>     |
|  | 001 046 071118 00 17      | <b>110x180x77 Termoplastik 10 Çıkışlı Buat (ABS)</b><br>110x180x77 Thermoplastic (Exit With 10) Boxes (ABS)<br><b>IP65</b>   |
|  | 001 046 071827 00 17      | <b>180x270x100 Termoplastik 14 Çıkışlı Buat (ABS)</b><br>180x270x100 Thermoplastic (Exit With 14) Boxes (ABS)<br><b>IP65</b> |

|  |    | Ürün Kodu<br>Product Code | Açıklama<br>Description   |
|--|----|---------------------------|---|
|  | CE | 001 046 072698 00 44      | <b>138x226x98 Şeffaf Termoplastik Buat (ABS)</b><br>138x226x98 Transparent Thermoplastic Boxes (ABS)<br><b>IP65</b>   |
|  | CE | 001 046 076131 00 44      | <b>138x226x131 Şeffaf Termoplastik Buat (ABS)</b><br>138x226x131 Transparent Thermoplastic Boxes (ABS)<br><b>IP65</b> |
|  | CE | 001 046 071199 00 44      | <b>225x311x99 Şeffaf Termoplastik Buat (ABS)</b><br>225x311x99 Transparent Thermoplastic Boxes (ABS)<br><b>IP65</b>   |
|  | CE | 001 046 071130 00 44      | <b>225x311x130 Şeffaf Termoplastik Buat (ABS)</b><br>225x311x130 Transparent Thermoplastic Boxes (ABS)<br><b>IP65</b> |
|  | CE | 001 046 070098 00 17      | <b>138x226x98 Termoplastik Buat (ABS)</b><br>138x226x98 Thermoplastic Boxes (ABS)<br><b>IP65</b>                      |
|  | CE | 001 046 070131 00 17      | <b>138x226x131 Termoplastik Buat (ABS)</b><br>138x226x131 Thermoplastic Boxes (ABS)<br><b>IP65</b>                    |
|  | CE | 001 046 070199 00 17      | <b>225x311x99 Termoplastik Buat (ABS)</b><br>225x311x99 Thermoplastic Boxes (ABS)<br><b>IP65</b>                      |
|  | CE | 001 046 070130 00 17      | <b>225x311x130 Termoplastik Buat (ABS)</b><br>225x311x130 Thermoplastic Boxes (ABS)<br><b>IP65</b>                    |
|  | CE | 001 046 078226 00 17      | <b>138x226x127 Kombinasyon Kutusu (ABS)</b><br>138x226x127 Combination Box (ABS)<br><b>IP65</b>                       |
|  | CE | 001 046 075311 00 17      | <b>225x311x132 Kombinasyon Kutusu (ABS)</b><br>138x226x127 Combination Box (ABS)<br><b>IP65</b>                       |



## TERMOPLASTİK BUATLAR (POLİ KARBONAT) / THERMOPLASTIC BOXES (POLY CARBONATE)

|  | Ürün Kodu<br>Product Code | Açıklama<br>Description   |
|--|---------------------------|---|
|  | 001 046 172698 00 44      | <b>138x226x98 Şeffaf Termoplastik Buat (PC)</b><br>138x226x98 Transparent Thermoplastic Boxes (PC)<br><b>IP65</b>   |
|  | 001 046 176131 00 44      | <b>138x226x131 Şeffaf Termoplastik Buat (PC)</b><br>138x226x131 Transparent Thermoplastic Boxes (PC)<br><b>IP65</b> |
|  | 001 046 171199 00 44      | <b>225x311x99 Şeffaf Termoplastik Buat (PC)</b><br>225x311x99 Transparent Thermoplastic Boxes (PC)<br><b>IP65</b>   |
|  | 001 046 171130 00 44      | <b>225x311x130 Şeffaf Termoplastik Buat (PC)</b><br>225x311x130 Transparent Thermoplastic Boxes (PC)<br><b>IP65</b> |
|  | 001 046 170098 00 17      | <b>138x226x98 Termoplastik Buat (PC)</b><br>132x226x98 Thermoplastic Boxes (PC)<br><b>IP65</b>                      |
|  | 001 046 170131 00 17      | <b>138x226x131 Termoplastik Buat (PC)</b><br>138x226x131 Thermoplastic Boxes (PC)<br><b>IP65</b>                    |
|  | 001 046 170199 00 17      | <b>225x311x99 Termoplastik Buat (PC)</b><br>225x311x99 Thermoplastic Boxes (PC)<br><b>IP65</b>                      |
|  | 001 046 170130 00 17      | <b>225x311x130 Termoplastik Buat (PC)</b><br>225x311x130 Thermoplastic Boxes (PC)<br><b>IP65</b>                    |
|  | 001 046 178226 00 17      | <b>138x226x127 Kombinasyon Kutusu (PC)</b><br>138x226x127 Combination Box (PC)<br><b>IP65</b>                       |
|  | 001 046 175311 00 17      | <b>225x311x132 Kombinasyon Kutusu (PC)</b><br>138x226x127 Combination Box (PC)<br><b>IP65</b>                       |





# İÇİNDEKİLER / INDEX

- 92 **Teknik Özellikler**  
Technical Specifications
- 98 **W Otomat Kutuları**  
Fuse Boxes
- 100 **Telefon Dağıtım Kutuları ve Aksesuarları**  
Telephone Distribution Boxes and Accessories
- 101 **Modül Bağlantı Çatısı**  
Module Connection Frameworks
- 102 **Çelik ve PVC Spiraller**  
Metal and PVC Spirals
- 103 **Halojen Free Spiraller**  
Halogen Free Spirals
- 104 **Polyamid, Polipropilen Spiraller ve Aksesuarlar**  
Polyamide, Polypropilen Spirals and Accessories
- 105 **Pvc Alev Yayımayan Borular ve Aksesuarlar**  
Pvc Nonflammable Pipes and Accessories
- 106 **Polietilen Halojen Free Borular**  
Polyethylene Halogen Free Pipes
- 108 **Polietilen Siyah Borular**  
Polyethylene Pipes Black
- 109 **Sustalar ve Buat Kapakları**  
Cable Pullers and Plastic Case Lids
- 110 **Beton Duvar Kasaları Halojen Free Turuncu**  
Concrete Wall Cases Halogen Free Orange
- 111 **Plastik Kasa ve Buatlar**  
Plastic Cases and Junction Boxes
- 112 **Kroşeler**  
Crochets
- 114 **Plastik Dübeller**  
Plastic Screw Sockets



## TEKNİK ÖZELLİKLER / TECHNICAL SPECIFICATIONS

### ALEV YAYMAYAN SİRALLER / NONFLAMMABLE SPIRALS

|   |   |
|---|---|
| Boru tipi<br>Type   | Metalik olmayan - oluklu<br>Non-metalic - grooved                               |
| Sınıflandırma<br>Classification   | 2331 3030 - 010<br>2331 3030 - 010  |
| Bağlantı metodu<br>Connection type  | Diş çekilmemiş<br>Unslotted   |
| Sıkıştırmaya karşı dayanıklılık<br>External load resistance   | Hafif (320 N - 750 N)<br>Low (320 N - 750 N)                                    |
| Darbeye karşı dayanıklılık<br>Impact resistance   | Orta (2 kg, 100 mm) -15°C'de<br>Medium (2 kg, 100 mm) -15°C                     |
| En küçük sürekli uygulama ve tesisat sıcaklığı<br>Staring and installation temperature minimum                  | -15°C<br>-15°C  |
| En büyük sürekli uygulama ve tesisat sıcaklığı<br>Staring and installation temperature maximum                  | +60°C<br>+60°C  |
| Bükülmeye karşı dayanıklılık<br>Resistance for stiffnes   | Esnek - kendini toparlayan<br>Flexible - Re-formable                            |
| Dış etkenlere karşı dayanıklılık<br>Resistance to external materials  | Katı yabancı cisimlerin girişine karşı korumalı<br>Resistant to solid materials |
| Alev yayılmasına karşı dayanıklılık<br>Resistance to fire   | Alev yaymayan<br>Nonflammable   |
| Bağlantı noktasının dış etkenlere karşı dayanıklılık seviyesi<br>External impact resistance of connection parts | IP 40<br>IP 40  |

### ALEV YAYAN PLASTİK SİRALLER / FLAMMABLE PLASTIC SPIRALS

|   |   |
|---|---|
| Boru tipi<br>Type   | Metalik olmayan - oluklu<br>Non-metalic - grooved                               |
| Sınıflandırma<br>Classification   | 2331 3030 - 020<br>2331 3030 - 020  |
| Bağlantı metodu<br>Connection type  | Diş çekilmemiş<br>Unslotted   |
| Sıkıştırmaya karşı dayanıklılık<br>External load resistance   | Hafif (320 N - 750 N)<br>Low (320 N - 750 N)                                    |
| Darbeye karşı dayanıklılık<br>Impact resistance   | Orta (2 kg, 100 mm) -15°C'de<br>Medium (2 kg, 100 mm) -15°C                     |
| En küçük sürekli uygulama ve tesisat sıcaklığı<br>Staring and installation temperature minimum                  | -15°C<br>-15°C  |
| En büyük sürekli uygulama ve tesisat sıcaklığı<br>Staring and installation temperature maximum                  | +60°C<br>+60°C  |
| Bükülmeye karşı dayanıklılık<br>Resistance for stiffnes   | Esnek - kendini toparlayan<br>Flexible - Re-formable                            |
| Dış etkenlere karşı dayanıklılık<br>Resistance to external materials  | Katı yabancı cisimlerin girişine karşı korumalı<br>Resistant to solid materials |
| Alev yayılmasına karşı dayanıklılık<br>Resistance to fire   | Alev yayan<br>Flammable   |
| Bağlantı noktasının dış etkenlere karşı dayanıklılık seviyesi<br>External impact resistance of connection parts | IP 40<br>IP 40  |



**POLYAMİD (PA) ALEV YAYMAYAN SİRALLER / POLYAMIDE NONFLAMMABLE SPIRALS**

|   |   |
|---|---|
| Boru tipi<br>Type   | Metalik olmayan - oluklu<br>Non-metalic - grooved                               |
| Sınıflandırma<br>Classification   | 2233 3030 - 010<br>2233 3030 - 010  |
| Bağlantı metodu<br>Connection type  | Diş çekilmemiş<br>Unslotted   |
| Sıkıştırmaya karşı dayanıklılık<br>External load resistance   | Hafif (320 N - 750 N)<br>Low (320 N - 750 N)                                    |
| Darbeye karşı dayanıklılık<br>Impact resistance   | Orta (2 kg, 100 mm) -15°C'de<br>Medium (2 kg, 100 mm) -15°C                     |
| En küçük sürekli uygulama ve tesisat sıcaklığı<br>Starting and installation temperature minimum                 | -15°C<br>-15°C  |
| En büyük sürekli uygulama ve tesisat sıcaklığı<br>Starting and installation temperature maximum                 | +105°C<br>+105°C  |
| Bükülmeye karşı dayanıklılık<br>Resistance for stiffnes   | Esnek - kendini toparlayan<br>Flexible - Re-formable                            |
| Dış etkenlere karşı dayanıklılık<br>Resistance to external materials  | Katı yabancı cisimlerin girişine karşı korumalı<br>Resistant to solid materials |
| Alev yayılmasına karşı dayanıklılık<br>Resistance to fire   | Alev yaymayan<br>Nonflammable   |
| Bağlantı noktasının dış etkenlere karşı dayanıklılık seviyesi<br>External impact resistance of connection parts | IP 40<br>IP 40  |

**POLİPROPİLEN (PP) ALEV YAYMAYAN SİRALLER / POLYPROPYLENE NONFLAMMABLE SPIRALS**

|   |   |
|---|---|
| Boru tipi<br>Type   | Metalik olmayan - oluklu<br>Non-metalic - grooved                               |
| Sınıflandırma<br>Classification   | 2232 3030 - 010<br>2232 3030 - 010  |
| Bağlantı metodu<br>Connection type  | Diş çekilmemiş<br>Unslotted   |
| Sıkıştırmaya karşı dayanıklılık<br>External load resistance   | Hafif (320 N - 750 N)<br>Low (320 N - 750 N)                                    |
| Darbeye karşı dayanıklılık<br>Impact resistance   | Orta (2 kg, 100 mm) -15°C'de<br>Medium (2 kg, 100 mm) -15°C                     |
| En küçük sürekli uygulama ve tesisat sıcaklığı<br>Starting and installation temperature minimum                 | -15°C<br>-15°C  |
| En büyük sürekli uygulama ve tesisat sıcaklığı<br>Starting and installation temperature maximum                 | +90°C<br>+90°C  |
| Bükülmeye karşı dayanıklılık<br>Resistance for stiffnes   | Esnek - kendini toparlayan<br>Flexible - Re-formable                            |
| Dış etkenlere karşı dayanıklılık<br>Resistance to external materials  | Katı yabancı cisimlerin girişine karşı korumalı<br>Resistant to solid materials |
| Alev yayılmasına karşı dayanıklılık<br>Resistance to fire   | Alev yaymayan<br>Nonflammable   |
| Bağlantı noktasının dış etkenlere karşı dayanıklılık seviyesi<br>External impact resistance of connection parts | IP 40<br>IP 40  |

## TEKNİK ÖZELLİKLER / TECHNICAL SPECIFICATIONS

### PVC BORULAR / PVC PIPES

|   |   |
|---|---|
| Boru tipi<br>Type   | Metalik olmayan - oluklu<br>Non-metallic - grooved                              |
| Sınıflandırma<br>Classification   | 2331 1030 - 020<br>2331 1030 - 020  |
| Bağlantı metodu<br>Connection type  | Diş çekilmemiş<br>Unslotted   |
| Sıkıştırılmaya karşı dayanıklılık<br>External load resistance   | Hafif (320 N - 750 N)<br>Low (320 N - 750 N)                                    |
| Darbeye karşı dayanıklılık<br>Impact resistance   | Orta (2 Kg, 100 mm) -15°C'de<br>Medium (2 Kg, 100 mm) -15°C                     |
| En küçük sürekli uygulama ve tesisat sıcaklığı<br>Starting and installation temperature minimum                 | -15°C<br>-15°C  |
| En büyük sürekli uygulama ve tesisat sıcaklığı<br>Starting and installation temperature maximum                 | +60°C<br>+60°C  |
| Bükülmeye karşı dayanıklılık<br>Resistance for stiffnes   | Esnek - kendini toparlayan<br>Flexible - Re-formable                            |
| Dış etkenlere karşı dayanıklılık<br>Resistance to external materials  | Katı yabancı cisimlerin girişine karşı korumalı<br>Resistant to solid materials |
| Alev yayılmasına karşı dayanıklılık<br>Resistance to fire   | Alev yaymayan borular<br>Nonflammable   |
| Bağlantı noktasının dış etkenlere karşı dayanıklılık seviyesi<br>External impact resistance of connection parts | IP 40<br>IP 40  |



**ALEV YAYAN DÜZ ELEKTRİK TESİSAT BORULARI / FLAMMABLE PLAIN ELECTRIC INSTALLATION PIPES**

|   |   |
|---|---|
| Boru tipi<br>Type   | Metalik olmayan<br>Non-metalic  |
| Sınıflandırma<br>Classification   | 2331 3030 - 020, 3331 3030 - 020<br>2331 3030 - 020, 3331 3030 - 020            |
| Bağlantı metodu<br>Connection type  | Diş çekilmemiş<br>Unslotted   |
| Sıkıştırılmaya karşı dayanıklılık<br>External load resistance   | Hafif (320 N - 750 N)<br>Low (320 N - 750 N)                                    |
| Darbeye karşı dayanıklılık<br>Impact resistance   | Orta (2 Kg, 100 mm) -15°C'de<br>Medium (2 Kg, 100 mm) -15°C                     |
| En küçük sürekli uygulama ve tesisat sıcaklığı<br>Staring and installation temperature minimum                  | -15°C<br>-15°C  |
| En büyük sürekli uygulama ve tesisat sıcaklığı<br>Staring and installation temperature maximum                  | +60°C<br>+60°C  |
| Bükülmeye karşı dayanıklılık<br>Resistance for stiffnes   | Esnek - kendini toparlayan<br>Flexible - Re-formable                            |
| Dış etkenlere karşı dayanıklılık<br>Resistance to external materials  | Katı yabancı cisimlerin girişine karşı korumalı<br>Resistant to solid materials |
| Alev yayılmasına karşı dayanıklılık<br>Resistance to fire   | Alev yayan<br>Flammable   |
| Bağlantı noktasının dış etkenlere karşı dayanıklılık seviyesi<br>External impact resistance of connection parts | IP 40<br>IP 40  |

**ALEV YAYMAYAN DÜZ ELEKTRİK TESİSAT BORULARI / NONFLAMMABLE PLAIN ELECTRIC INSTALLATION PIPES**

|   |   |
|---|---|
| Boru tipi<br>Type   | Metalik olmayan<br>Non-metalic  |
| Sınıflandırma<br>Classification   | 2331 3030 - 010, 3331 3030 - 010<br>2231 3030 - 010, 3331 3030 - 010            |
| Bağlantı metodu<br>Connection type  | Diş çekilmemiş<br>Unslotted   |
| Sıkıştırılmaya karşı dayanıklılık<br>External load resistance   | Hafif (320 N - 750 N)<br>Low (320 N - 750 N)                                    |
| Darbeye karşı dayanıklılık<br>Impact resistance   | Orta (2 Kg, 100 mm) -15°C'de<br>Medium (2 Kg, 100 mm) -15°C                     |
| En küçük sürekli uygulama ve tesisat sıcaklığı<br>Staring and installation temperature minimum                  | -15°C<br>-15°C  |
| En büyük sürekli uygulama ve tesisat sıcaklığı<br>Staring and installation temperature maximum                  | +60°C<br>+60°C  |
| Bükülmeye karşı dayanıklılık<br>Resistance for stiffnes   | Esnek - kendini toparlayan<br>Flexible - Re-formable                            |
| Dış etkenlere karşı dayanıklılık<br>Resistance to external materials  | Katı yabancı cisimlerin girişine karşı korumalı<br>Resistant to solid materials |
| Alev yayılmasına karşı dayanıklılık<br>Resistance to fire   | Alev yaymayan<br>Nonflammable   |
| Bağlantı noktasının dış etkenlere karşı dayanıklılık seviyesi<br>External impact resistance of connection parts | IP 40<br>IP 40  |

## TEKNİK ÖZELLİKLER / TECHNICAL SPECIFICATIONS

### SİGORTA KUTULARI / FUSE BOXES

|   |  |
|---|--|
| Terminal koruma seviyesi (Koruma sınıfı)<br>Protection class  | IP 40 Koruma sınıfına haizdir.<br>IP 40 protection class.  |
| Malzeme cinsi<br>Raw material specification   | Isıya dayanıklı yalıtkan ve plastik maddeden imal edilmiştir.<br>Resistant to extreme heat, plastic and isolated |
| Kutuların tipi<br>Box type  | Dikdörtgen kutulardır.<br>Rectangle boxes  |
| Tesis sırasındaki sıcaklık aralığı<br>Installation temperature  | -25°C / +60°C<br>-25°C / +60°C   |
| Yalıtım direnci<br>Isolation resistance   | 5 M.Ω'un üzerindedir.<br>Above 5 M.Ω   |
| Yüksek gerilime dayanımı<br>Resistance against voltage  | 3750 V AC (Alternatif akım, 220/400 V-50 Hz)<br>3750 V AC (AC, 220/400 V-50 Hz)                                  |
| Kutular elektriksel korumayı sağlayacak şekilde tasarlanmıştır.<br>Fuse boxes are designed for electricity protection.  |  |
| Kutuların giriş delikleri boru girişine uygundur.<br>Outlets suit for pipe installation.  |  |
| <p>Kutuların normal kullanım sürecinde oluşabilecek yaşlanma ve nemli şartlara karşı dayanıklılığı, kullanılan metal malzemelerin paslanmaya karşı dayanıklılığı, sızdırmazlık ve aşınma testleri ve elektrik çarpmasına karşı koruma testleri, neme ve yaşlanmaya karşı dayanıklılık testleri, ısıya dayanıklılık testleri, mekanik dayanıklılık testleri ve olağan dışı ısıya karşı dayanıklılık testleri TS EN 60670-1/ARALIK 2005 standardı kapsamında yapılan yeterlilik testleri ile doğrulanmıştır.</p> <p>Qualified for below stated topics under TS EN 60670-1/DECEMBER 2005 standarts. Resistance to humid and aging. Resistance to oxidation of metal parts. Resistance to abrasion and electric shocks. Resistance to extreme heat.</p> |  |
| <b>TESİS VE UYGULAMA / INSTALLATION</b><br>Sağlam, yanmaz duvarlarda ve tavanlarda kullanıma uygundur. İnşaat sırasında ve inşaat işleminden sonra montaja elverişlidir.<br>Recommended for use at solid walls and ceilings. Can be installed after or during construction.   |  |
| Sert, yanabilir duvarlarda ve tavanlarda kullanıma uygundur.<br>Applicable to hard and flammable surfaces.  |  |
| Beton içerisi hariç tüm montaj tipleri için uygundur.<br>Applicable for all type installation except concrete.  |  |
| Kutuların sıva üstü ve sıva altına tespiti son derece kolay yapılabilecek şekilde tasarlanmıştır.<br>Designed for easy installation both flush and surface mounted.   |  |

**SIVA ALTI SİGORTA KUTULARI / FLUSH MOUNTED FUSE BOXES****GENEL ÖLÇÜLER (mm) / DIMENSIONS**

| ÜRÜN CİNSİ<br>PRODUCT | A   | B   | C    | D    | E  |
|-----------------------|-----|-----|------|------|----|
| 2' li                 | 142 | 93  | 53.5 | 11,5 | 40 |
| 4'lü                  | 142 | 138 | 53.5 | 11,5 | 40 |
| 6'lı                  | 142 | 163 | 53.5 | 11,5 | 40 |
| 9'lu                  | 172 | 217 | 53.5 | 11,5 | 40 |
| 12'li                 | 182 | 272 | 53.5 | 11,5 | 40 |
| 16'lı                 | 272 | 207 | 53.5 | 11,5 | 40 |
| 24'lü                 | 332 | 272 | 53.5 | 11,5 | 40 |
| 36'lı                 | 482 | 272 | 53.5 | 11,5 | 40 |

ÖNDEN GÖRÜNÜŞ / FRONT VIEW

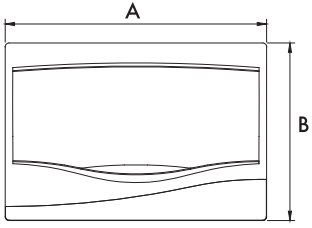

YANDAN GÖRÜNÜŞ / SIDE VIEW

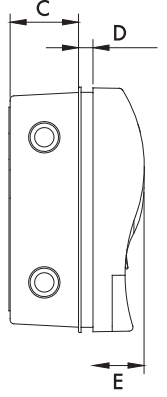

**SIVA ÜSTÜ SİGORTA KUTULARI / SURFACE MOUNTED FUSE BOXES****GENEL ÖLÇÜLER (mm) / DIMENSIONS**

| ÜRÜN CİNSİ<br>PRODUCT | A   | B   | C  | D  |
|-----------------------|-----|-----|----|----|
| 2' li                 | 149 | 100 | 65 | 40 |
| 4'lü                  | 150 | 150 | 65 | 40 |
| 6'lı                  | 150 | 170 | 65 | 40 |
| 9'lu                  | 180 | 225 | 65 | 40 |
| 12'li                 | 190 | 280 | 65 | 40 |
| 16'lı                 | 290 | 215 | 65 | 40 |
| 24'lü                 | 340 | 280 | 65 | 40 |
| 36'lı                 | 490 | 280 | 65 | 40 |

ÖNDEN GÖRÜNÜŞ / FRONT VIEW

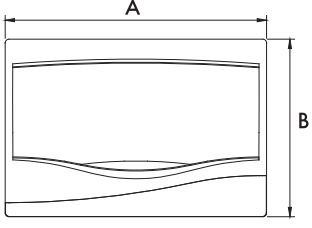

YANDAN GÖRÜNÜŞ / SIDE VIEW

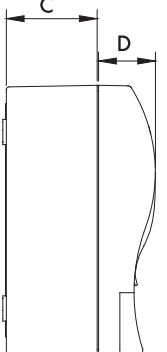



# MEKSBOX

TSE CE IP 40



## Açıklama / Description



001 027 100002 00 00

**1-2 'li Sıva Üstü  
W Otomat Kutusu (Kapaklı)**

1-2 Surface Mounted  
Fuse Boxes With Lid



001 027 100004 00 00

**3-4 'lü Sıva Üstü  
W Otomat Kutusu (Kapaklı)**

3-4 Surface Mounted  
Fuse Boxes With Lid



001 027 100006 00 00

**2-6 'lı Sıva Üstü  
W Otomat Kutusu**

2-6 Surface Mounted  
Fuse Boxes



001 027 100009 00 00

**9 'lu Sıva Üstü  
W Otomat Kutusu**

9 Surface Mounted  
Fuse Boxes

## Açıklama / Description



001 027 000002 00 00

**1-2 'li Sıva Altı  
W Otomat Kutusu (Kapaklı)**

1-2 Flush Mounted  
Fuse Boxes With Lid



001 027 000004 00 00

**3-4 'lü Sıva Altı  
W Otomat Kutusu**

3-4 Flush Mounted  
Fuse Boxes With Lid



001 027 000006 00 00

**2-6 'lı Sıva Altı  
W Otomat Kutusu**

2-6 Flush Mounted  
Fuse Boxes



001 027 000009 00 00

**9 'lu Sıva Altı  
W Otomat Kutusu**

9 Flush Mounted  
Fuse Boxes

**W OTOMAT KUTULARI / FUSE BOXES****Açıklama / Description****001 027 100012 00 00****12'li Sıva Üstü  
W Otomat Kutusu**12 Surface Mounted  
Fuse Boxes**Açıklama / Description****001 027 000012 00 00****12'li Sıva Altı  
W Otomat Kutusu**12 Flush Mounted  
Fuse Boxes**001 027 100016 00 00****16'li Sıva Üstü  
W Otomat Kutusu**16 Surface Mounted  
Fuse Boxes**001 027 000016 00 00****16'li Sıva Altı  
W Otomat Kutusu**16 Flush Mounted  
Fuse Boxes**001 027 100024 00 00****24'lü Sıva Üstü  
W Otomat Kutusu**24 Surface Mounted  
Fuse Boxes**001 027 000024 00 00****24'lü Sıva Altı  
W Otomat Kutusu**24 Flush Mounted  
Fuse Boxes**001 027 100036 00 00****36'li Sıva Üstü  
W Otomat Kutusu**36 Surface Mounted  
Fuse Boxes**001 027 000036 00 00****36'li Sıva Altı  
W Otomat Kutusu**36 Flush Mounted  
Fuse Boxes

## SİGORTA KUTULARI / FUSE BOXES

### Açıklama / Description

#### Meks Serisi Mühürlü Sigorta Kutuları Meks Series Seal Type Fuse Boxes



001 027 200001 00 00

1 'li Sıva Üstü  
Mühürlü Sigorta Kutusu

1 Surface Mounted  
Sealed Fuse Box



001 027 200002 00 00

1-2 'li Sıva Üstü  
Mühürlü Sigorta Kutusu

1-2 Surface Mounted  
Sealed Fuse Box



001 027 200004 00 00

3-4 'li Sıva Üstü  
Mühürlü Sigorta Kutusu

3-4 Surface Mounted  
Sealed Fuse Box

### Açıklama / Description

#### Eko Serisi Mühürlü Sigorta Kutuları Eco Series Seal Type Fuse Boxes



001 027 800002 00 00

1-2 'li W Otomat Kutusu  
1-2 Fuse Box



001 027 800004 00 00

3-4'lü W Otomat Kutusu  
3-4 Fuse Box

## TELEFON DAĞITIM KUTULARI ve AKSESUARLARI / TELEPHONE DISTRIBUTION BOXES and ACCESSORIES

Ürün Kodu  
Product Code

Açıklama  
Description



001 049 001020 00 00

Telefon Dağıtım Kutusu  
10-20 (Plastik Kilitli)

Telephone Distribution Boxes  
10-20 (Plastic Lock)

TSE CE IP 40

001 049 011020 00 00

Telefon Dağıtım Kutusu  
10-20 (Kilitli)

Telephone Distribution Boxes  
10-20 (Lock)



001 049 001050 00 00

Telefon Dağıtım Kutusu  
10-50 (Plastik Kilitli)

Telephone Distribution Boxes  
10-50 (Plastic Lock)

TSE CE IP 40

001 049 011050 00 00

Telefon Dağıtım Kutusu  
10-50 (Kilitli)

Telephone Distribution Boxes  
10-50 (Lock)

888 049 050002

Telefon Dağıtım Modülü  
(Kesmeli)

10 Pairs Disconnection Module



Ürün Kodu  
Product Code

Açıklama  
Description



888 049 050001

Telefon Dağıtım Modülü  
(Kesmesiz)

10 Pairs Connection Module



888 049 050003

İrtibatlama Aleti

Connection Tool



031 049 040001

Dağıtım Kutusu  
Tek Jaklı

Telephone Distribution Box  
(One Jack)



031 049 040002

Dağıtım Kutusu  
Çift Jaklı

Telephone Distribution Box  
(Double Jack)

**TELEFON DAĞITIM KUTULARI ve AKSESUARLARI / TELEPHONE DISTRIBUTION BOXES and ACCESSORIES**

|   | Ürün Kodu / Product Code | Açıklama / Description   |
|---|--------------------------|--|
|  | 888 049 050008           | <b>Data Konnektörü<br/>Cat 6e (RJ 45) (8 Kontak Tolles)</b><br>Data Connector<br>Cat 6e (RJ 45) (8 Contact Tolles) |
|  | 888 049 050009           | <b>Telefon Konnektörü<br/>(RJ 11/12) (6 Kontak)</b><br>Telephone Connector<br>(RJ 11/12) (6 Contact)               |
|  | 888 049 050018           | <b>6P6C İkili Dağıtıcı<br/>Telefon Fişi</b><br>6P6C Double Distributor<br>Telephone Plug                           |
|  | 888 049 050019           | <b>6P4C Paralel Dağıtıcı</b><br>6P4C Parallel Telephone<br>Distributor Plug  |

**MODÜL BAĞLANTI ÇATISI / MODULE CONNECTION FRAMES**

















































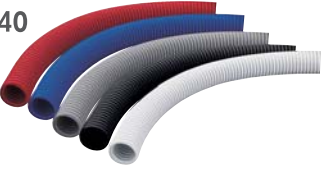























|   | Ürün Kodu / Product Code | Açıklama / Description                     |
|---|--------------------------|--|
|  | 001 024 000001 00 00     | <b>1 modül için</b><br>Frame for module 1  |
|  | 001 024 000002 00 00     | <b>2 modül için</b><br>Frame for module 2  |
|  | 001 024 000003 00 00     | <b>3 modül için</b><br>Frame for module 3  |
|  | 001 024 000004 00 00     | <b>4 modül için</b><br>Frame for module 4  |
|  | 001 024 000005 00 00     | <b>5 modül için</b><br>Frame for module 5  |
|  | 001 024 000006 00 00     | <b>6 modül için</b><br>Frame for module 6  |
|  | 001 024 000007 00 00     | <b>7 modül için</b><br>Frame for module 7  |
|  | 001 024 000008 00 00     | <b>8 modül için</b><br>Frame for module 8  |
|  | 001 024 000009 00 00     | <b>9 modül için</b><br>Frame for module 9  |
|  | 001 024 000010 00 00     | <b>10 modül için</b><br>Frame for module 9 |

## ÇELİK ve PVC SİRALLER / METAL and PVC SPIRALS

|  |  | Ürün Kodu / Product Code   | İç Çap / Inside Ø                              | Dış Çap / Outside Ø  |  |          |                      |
|--|--|--|--|--|--|----------|----------------------|
| <b>Çelik Spiraller</b><br>Metal Spirals  | <b>Çelik Spiraller İçten Telli</b><br>Metal Spirals Internal Wire  |   001 054 120009 00 66 | 9 mm   | 12,20 mm   | <b>Çelik Spiraller İçten Telli</b><br>001 054 121009 00 66 |          |                      |
|  |  |   001 054 120011 00 66 | 11 mm  | 14,30 mm   | 001 054 121011 00 66                                       |          |                      |
|  |  |   001 054 120014 00 66 | 14 mm  | 17,30 mm   | 001 054 121014 00 66                                       |          |                      |
|  |  |   001 054 120016 00 66 | 16 mm  | 19,30 mm   | 001 054 121016 00 66                                       |          |                      |
|  |  |   001 054 120018 00 66 | 18 mm  | 21,30 mm   | 001 054 121018 00 66                                       |          |                      |
|  |  |   001 054 120026 00 66 | 26 mm  | 29 mm  | 001 054 121026 00 66                                       |          |                      |
|  |  |   001 054 120029 00 66 | 29 mm  | 23,30 mm   | 001 054 121029 00 66                                       |          |                      |
|  |  |   001 054 120037 00 66 | 37 mm  | 40,70 mm   | 001 054 121037 00 66                                       |          |                      |
|  |  |   001 054 120042 00 66 | 42 mm  | 45 mm  | 001 054 121042 00 66                                       |          |                      |
|  |  |   001 054 120050 00 66 | 50 mm  | 53 mm  | 001 054 121050 00 66                                       |          |                      |
|  |  | <b>IP 40</b>   |  |  |  |          |                      |
|  |  | <b>İzoleli Çelik Spiraller</b><br>PVC Coated Metal Spirals   | <b>İzoleli Çelik Spiraller İçten Telli</b><br> |   001 054 130009 00 11   | 9 mm   | 13 mm    | 001 054 140009 00 11 |
|  |  |  |  |   001 054 130011 00 11 | 11 mm  | 15 mm    | 001 054 140011 00 11 |
|   001 054 130014 00 11 | 14 mm  |  |  | 18 mm  | 001 054 140014 00 11                                       |          |                      |
|   001 054 130016 00 11 | 16 mm  |  |  | 20 mm  | 001 054 140016 00 11                                       |          |                      |
|   001 054 130018 00 11 | 18 mm  |  |  | 22 mm  | 001 054 140018 00 11                                       |          |                      |
|   001 054 130026 00 11 | 26 mm  |  |  | 30 mm  | 001 054 140026 00 11                                       |          |                      |
|   001 054 130029 00 11 | 29 mm  |  |  | 33 mm  | 001 054 140029 00 11                                       |          |                      |
|   001 054 130037 00 11 | 37 mm  |  |  | 41,50 mm   | 001 054 140037 00 11                                       |          |                      |
|   001 054 130042 00 11 | 42 mm  |  |  | 46 mm  | 001 054 140042 00 11                                       |          |                      |
|   001 054 130050 00 11 | 50 mm  |  |  | 54 mm  | 001 054 140050 00 11                                       |          |                      |
| <b>IP 40</b>   |  |  |  |  |  |          |                      |
| <b>PVC Alev Yayımayan Spiraller (FLEXI MEKS)</b><br>PVC Nonflammable Spirals   |  |  |  | 001 020 000016 00 17   | 11,10 mm   | 14,85 mm |                      |
|  |  |  |  | 001 020 000020 00 17   | 14,50 mm   | 19,85 mm |                      |
|  |  | 001 020 000025 00 17   | 18,10 mm                                       | 24,80 mm   |  |          |                      |
|  |   <b>IP 40</b> | 001 020 000032 00 17   | 25,90 mm                                       | 31,80 mm   |  |          |                      |
| <b>PVC Alev Yayımayan Kılavuz Telli Spiraller (FLEXI MEKS)</b><br>PVC Inside Wired Nonflammable Spirals  |  | 001 020 100016 00 17   | 11,10 mm                                       | 15,85 mm   |  |          |                      |
|  |  | 001 020 100020 00 17   | 14,50 mm                                       | 19,85 mm   |  |          |                      |
|  |  | 001 020 100025 00 17   | 18,10 mm                                       | 24,80 mm   |  |          |                      |
|  |   <b>IP 40</b> | 001 020 100032 00 17   | 25,90 mm                                       | 31,80 mm   |  |          |                      |



**HALOJEN FREE SİPİRALLER / HALOGEN FREE SPIRALS**

|   |   | Ürün Kodu / Product Code   | İç Çap / Inside Ø | Dış Çap / Outside Ø |
|---|---|--|-------------------|---------------------|
| <b>Halojen Free (Alev Yayan)</b><br>Halogen Free (Flammable)<br><b>IP 40</b>                      |    |   001 020 140016 00 17     | 11,20 mm          | 15,85 mm            |
|   |   |   001 020 140020 00 17     | 14,40 mm          | 19,85 mm            |
|   |   |   001 020 140025 00 17     | 18,10 mm          | 24,80 mm            |
|   |   |   001 020 140032 00 17     | 25,90 mm          | 31,80 mm            |
|   |   |   001 020 140040 00 17     | 36 mm             | 41 mm               |
|   |   |   001 020 140050 00 17     | 44 mm             | 49,60 mm            |
| <b>Halojen Free (Alev Yaymayan)</b><br>Halogen Free and Nonflammable<br><b>IP 40</b>              |    |   001 020 150016 00 17     | 11,20 mm          | 15,85 mm            |
|   |   |   001 020 150020 00 17     | 14,40 mm          | 19,85 mm            |
|   |   |   001 020 150025 00 17     | 18,10 mm          | 24,80 mm            |
|   |   |   001 020 150032 00 17     | 25,90 mm          | 31,80 mm            |
|   |   |   001 020 150040 00 17     | 36 mm             | 41 mm               |
|   |   |   001 020 150050 00 17     | 44 mm             | 49,60 mm            |
| <b>Halojen Free Alev Yaymayan Kılavuz Telli</b><br>Inside Wired Nonflammable Halogen Free Spirals |  |   001 020 151016 00 17   | 11,20 mm          | 15,85 mm            |
|   |   |   001 020 151020 00 17 | 14,40 mm          | 19,85 mm            |
|   |   |   001 020 151025 00 17 | 18,10 mm          | 24,80 mm            |
|   |   |   001 020 151032 00 17 | 25,90 mm          | 31,80 mm            |
|   |   |   001 020 151040 00 17 | 36 mm             | 41 mm               |
|   |   |   001 020 151050 00 17 | 44 mm             | 49,60 mm            |
| <b>Plastik Spiraller</b><br>Plastic Spiral<br><b>IP 40</b>  |  |   001 020 400014 00 11 | 13 mm             | 17,60 mm            |
|   |   |   001 020 400016 00 11 | 14,40 mm          | 19,60 mm            |
|   |   |   001 020 400018 00 11 | 18 mm             | 24 mm               |
|   |   |   001 020 400020 00 11 | 19,60 mm          | 23,50 mm            |
|   |   |   001 020 400026 00 11 | 25,50 mm          | 30,50 mm            |
|   |   |   001 020 400032 00 11 | 25 mm             | 32 mm               |
|   |   |   001 020 400040 00 11 | 35,50 mm          | 41 mm               |
|   |   |   001 020 400050 00 11 | 44 mm             | 49,60 mm            |
| <b>Plastik Spiral Kılavuz Telli</b><br>Inside Wired Plastic Spirals<br><b>IP 40</b>               |  |   001 020 410014 00 11 | 13 mm             | 17,60 mm            |
|   |   |   001 020 410016 00 11 | 14,40 mm          | 19,70 mm            |
|   |   |   001 020 410018 00 11 | 18 mm             | 25 mm               |
|   |   |   001 020 410020 00 11 | 19,60 mm          | 23,50 mm            |
|   |   |   001 020 410026 00 11 | 25,50 mm          | 30,50 mm            |
|   |   |   001 020 410032 00 11 | 25 mm             | 32 mm               |
|   |   |   001 020 410040 00 11 | 35,50 mm          | 41 mm               |
|   |   |   001 020 410050 00 11 | 44 mm             | 49,60 mm            |

Renk Seçenekleri - Colours Available  
 Siyah - Gri - Beyaz - Kırmızı - Mavi  
 Black - Grey - White - Red - Blue

|  | Ürün Kodu / Product Code  | İç Çap / Inside Ø    | Dış Çap / Outside Ø |          |
|--|---|----------------------|---------------------|----------|
| <b>Polyamid Spiraller</b><br>Polyamide Spirals<br><b>IP 40</b><br>    | 001 020 170005 00 17  | 5 mm                 | 8mm                 |          |
|  | 001 020 170007 00 17  | 6.5 mm               | 10 mm               |          |
|  | 001 020 170009 00 17  | 8.5 mm               | 12 mm               |          |
|  | 001 020 170010 00 17  | 10 mm                | 13 mm               |          |
|  | 001 020 170012 00 17  | 12 mm                | 16 mm               |          |
|  | 001 020 170014 00 17  | 14 mm                | 18.5 mm             |          |
|  | 001 020 170017 00 17  | 17 mm                | 21.5 mm             |          |
|  | 001 020 170019 00 17  | 19 mm                | 24 mm               |          |
|  | 001 020 170023 00 17  | 23 mm                | 28.7 mm             |          |
|  | 001 020 170026 00 17  | 26 mm                | 31 mm               |          |
|  | 001 020 170029 00 17  | 29 mm                | 34.5 mm             |          |
|  | 001 020 170036 00 17  | 36 mm                | 42.5 mm             |          |
|  | 001 020 170048 00 17  | 48 mm                | 54.5 mm             |          |
|  | <b>Polipropilen Spiraller</b><br>Polypropilen Spirals<br><b>IP 40</b><br> | 001 020 160005 00 17 | 5 mm                | 8mm      |
|  |   | 001 020 160007 00 17 | 6.5 mm              | 10 mm    |
| 001 020 160009 00 17   |   | 8.5 mm               | 12 mm               |          |
| 001 020 160010 00 17   |   | 10 mm                | 13 mm               |          |
| 001 020 160012 00 17   |   | 12 mm                | 16 mm               |          |
| 001 020 160014 00 17   |   | 14 mm                | 18.5 mm             |          |
| 001 020 160017 00 17   |   | 17 mm                | 21.5 mm             |          |
| 001 020 160019 00 17   |   | 19 mm                | 24 mm               |          |
| 001 020 160023 00 17   |   | 23 mm                | 28.7 mm             |          |
| 001 020 160026 00 17   |   | 26 mm                | 31 mm               |          |
| 001 020 160029 00 17   |   | 29 mm                | 34.5 mm             |          |
| 001 020 160036 00 17   |   | 36 mm                | 42.5 mm             |          |
| 001 020 160048 00 17   |   | 48 mm                | 54.5 mm             |          |
| <b>Kablo Toplama Spirali</b><br>Cable Organizer<br>                 |   | 888 020 900001       | 10 mm               |          |
|  |   | 888 020 900002       | 16 mm               | Aksesuar |
|  | 888 020 900003  | 16 mm                |                     |          |
|  | 888 020 900004  | 16 mm                |                     |          |
|  | 888 020 900005  | 22 mm                | Aksesuar            |          |
|  | 888 020 900006  | 22 mm                |                     |          |
|  | 888 020 900007  | 22 mm                |                     |          |
|  | 888 020 900008  | 28 mm                | Aksesuar            |          |
|  | 888 020 900009  | 28 mm                |                     |          |
|  | 888 020 900010  | 28 mm                |                     |          |
| <b>Spiral Birleştirici</b><br>Uniting Spiral<br>                    | 001 020 990016 00 17  | 16 mm                |                     |          |
|  | 001 020 990020 00 17  | 20 mm                |                     |          |
|  | 001 020 990025 00 17  | 25 mm                |                     |          |
|  | 001 020 990032 00 17  | 32 mm                |                     |          |
| <b>Helezon Pano Spirali</b><br>Helix Panel Spiral<br>               | 023 020 500000  | No:0                 | 50 cm               |          |
|  | 023 020 500001  | No:1                 | 50 cm               |          |
|  | 023 020 500002  | No:2                 | 50 cm               |          |
|  | 023 020 500003  | No:3                 | 50 cm               |          |
|  | 023 020 500004  | No:4                 | 50 cm               |          |
|  | 023 020 500005  | No:5                 | 50 cm               |          |
| <b>Helezon Pano Spirali (Rulo)</b><br>Helix Panel Spiral (Roll)<br> | 023 020 600001  | No:1                 | 100 mt. Rulo        |          |
|  | 023 020 600002  | No:2                 | 100 mt. Rulo        |          |
|  | 023 020 600003  | No:3                 | 100 mt. Rulo        |          |
|  | 023 020 600004  | No:4                 | 100 mt. Rulo        |          |
|  | 023 020 600005  | No:5                 | 100 mt. Rulo        |          |

## PVC ALEV YAYMAYAN BORULAR ve AKSESUARLAR / PVC NONFLAMMABLE PIPES and ACCESSORIES

|   | Ürün Kodu / Product Code   | İç Çap / Inside Ø | Dış Çap / Outside Ø |
|---|--|-------------------|---------------------|
| <b>PVC Kendinden Mufllu Alev Yaymayan Borular</b><br>PVC Self Fitting Nonflammable Pipes<br><br><b>IP 40</b> | 001 045 110014 30 17   | 12 mm             | 14 mm               |
|   |  001 045 110016 30 17   | 14 mm             | 16 mm               |
|   | 001 045 110018 30 17   | 16.5 mm           | 18 mm               |
|   |  001 045 110020 30 17   | 17 mm             | 20 mm               |
|   |  001 045 110025 30 17   | 22 mm             | 25 mm               |
|   |  001 045 110032 30 17   | 29 mm             | 32 mm               |
|   |  001 045 110040 30 17   | 37 mm             | 40 mm               |
| <b>PVC Alev Yaymayan Borular</b><br>PVC Nonflammable Pipes<br><br><b>IP 40</b>                              | 001 045 120014 30 17   | 12 mm             | 14 mm               |
|   |  001 045 120016 30 17   | 14 mm             | 16 mm               |
|   | 001 045 120018 30 17   | 16.5 mm           | 18 mm               |
|   |  001 045 120020 30 17 | 17 mm             | 20 mm               |
|   |  001 045 120025 30 17 | 22 mm             | 25 mm               |
|   |  001 045 120032 30 17 | 29 mm             | 32 mm               |
|   |  001 045 120040 30 17 | 37 mm             | 40 mm               |
| <b>PVC Dirsekler</b><br>PVC Brackets<br><br><b>IP 40</b>   | 001 051 010014 00 17   | 14 mm             |                     |
|   |  001 051 010016 00 17 | 16 mm             |                     |
|   | 001 051 010018 00 17   | 18 mm             |                     |
|   |  001 051 010020 00 17 | 20 mm             |                     |
|   |  001 051 010025 00 17 | 25 mm             |                     |
|   |  001 051 010032 00 17 | 32 mm             |                     |
| <b>PVC Muflar</b><br>PVC Coupler Fittings<br><br><b>IP 40</b>  | 001 051 030014 00 17   | 14 mm             |                     |
|   |  001 051 030016 00 17 | 16 mm             |                     |
|   | 001 051 030018 00 17   | 18 mm             |                     |
|   |  001 051 030020 00 17 | 20 mm             |                     |
|   |  001 051 030025 00 17 | 25 mm             |                     |
|   |  001 051 030032 00 17 | 32 mm             |                     |
|   |  001 051 030040 00 17 | 40 mm             |                     |

## POLİETİLEN HALOJEN FREE BORULAR / POLYETHYLENE HALOGEN FREE PIPES

**Halojen Free Alev Yayan  
Turuncu Borular**  
Halogen Free Flammable  
Orange Pipes

**6 ATÜ / 320 N  
IP 40**



**Halojen Free Alev Yayan  
Turuncu Borular**  
Halogen Free Flammable  
Orange Pipes

**10 ATÜ / 750 N  
IP 40**



|  | Ürün Kodu / Product Code | İç Çap / Inside Ø | Dış Çap / Outside Ø |
|--|--------------------------|-------------------|---------------------|
|  | 001 165 506014 00 12     | 11,40 mm          | 14,50 mm            |
|  | 001 165 506016 00 12     | 12,65 mm          | 15,85 mm            |
|  | 001 165 506018 00 12     | 14,60 mm          | 18 mm               |
|  | 001 165 506020 00 12     | 16,45 mm          | 19,85 mm            |
|  | 001 165 506025 00 12     | 20,80 mm          | 24,80 mm            |
|  | 001 165 506032 00 12     | 26,80 mm          | 32 mm               |
|  | 001 165 506037 00 12     | 30,80 mm          | 36,80 mm            |
|  | 001 165 506040 00 12     | 34 mm             | 40,20 mm            |
|  | 001 165 506050 00 12     | 44,10 mm          | 50,40 mm            |
|  | 001 165 506063 00 12     | 56,60 mm          | 63,60 mm            |
|  | 001 165 506075 00 12     | 67,70 mm          | 75,70 mm            |
|  | 001 165 506090 00 12     | 81,80 mm          | 90,85 mm            |
|  | 001 165 510014 00 12     | 10,50 mm          | 14,50 mm            |
|  | 001 165 510016 00 12     | 12 mm             | 15,85 mm            |
|  | 001 165 510018 00 12     | 14,20 mm          | 18 mm               |
|  | 001 165 510020 00 12     | 15,15 mm          | 19,85 mm            |
|  | 001 165 510025 00 12     | 19,80 mm          | 25 mm               |
|  | 001 165 510032 00 12     | 25,25 mm          | 31,80 mm            |
|  | 001 165 510037 00 12     | 29,50 mm          | 36,80 mm            |
|  | 001 165 510040 00 12     | 31,50 mm          | 40,40 mm            |
|  | 001 165 510050 00 12     | 41,70 mm          | 50,50 mm            |
|  | 001 165 510063 00 12     | 54,60 mm          | 63,60 mm            |
|  | 001 165 510075 00 12     | 65,70 mm          | 75,65 mm            |
|  | 001 165 510090 00 12     | 78,80 mm          | 90,85 mm            |
|  | 001 165 510100 00 12     | 89,90 mm          | 100,95 mm           |
|  | 001 165 510110 00 12     | 95 mm             | 111 mm              |
|  | 001 165 510210 00 12     |                   |                     |

**POLİETİLEN HALOJEN FREE BORULAR / POLYETHYLENE HALOGEN FREE PIPES**

|   | Ürün Kodu / Product Code   | İç Çap / Inside Ø  | Dış Çap / Outside Ø |          |
|---|--|--|---------------------|----------|
| <b>Halojen Free Alev Yaymayan Turuncu Borular</b><br>Halogen Free Nonflammable Orange Pipes<br><b>6 ATÜ / 320 N</b><br><b>IP 40</b> | 001 165 106014 00 12   | 11,40 mm   | 14,50 mm            |          |
|   |  001 165 106016 00 12                               | 12,65 mm   | 15,85 mm            |          |
|   | 001 165 106018 00 12   | 14,60 mm   | 18 mm               |          |
|   |  001 165 106020 00 12                               | 16,45 mm   | 19,85 mm            |          |
|   |  001 165 106025 00 12                               | 20,80 mm   | 24,80 mm            |          |
|   |  001 165 106032 00 12                               | 26,80 mm   | 32 mm               |          |
|   | 001 165 106037 00 12   | 30,80 mm   | 36,80 mm            |          |
|   |  001 165 106040 00 12                               | 34 mm  | 40,20 mm            |          |
|   |  001 165 106050 00 12                               | 44,10 mm   | 50,40 mm            |          |
|   |  001 165 106063 00 12                               | 56,60 mm   | 63,60 mm            |          |
|   |  001 165 106075 00 12                              | 67,70 mm   | 75,70 mm            |          |
|   | 001 165 106090 00 12   | 81,80 mm   | 90,85 mm            |          |
|   | <b>Halojen Free Alev Yaymayan Turuncu Borular</b><br>Halogen Free Nonflammable Orange Pipes<br><b>10 ATÜ / 750 N</b><br><b>IP 40</b> | 001 165 110014 00 12   | 10,50 mm            | 14,50 mm |
|   |  |  001 165 110016 00 12 | 12 mm               | 15,85 mm |
| 001 165 110018 00 12  |  | 14,20 mm   | 18 mm               |          |
|  001 165 110020 00 12                            |  | 15,15 mm   | 19,85 mm            |          |
|  001 165 110025 00 12                            |  | 19,80 mm   | 25 mm               |          |
|  001 165 110032 00 12                            |  | 25,25 mm   | 31,80 mm            |          |
| 001 165 110037 00 12  |  | 29,50 mm   | 36,80 mm            |          |
|  001 165 110040 00 12                            |  | 31,50 mm   | 40,40 mm            |          |
|  001 165 110050 00 12                            |  | 41,70 mm   | 50,50 mm            |          |
|  001 165 110063 00 12                            |  | 54,60 mm   | 63,60 mm            |          |
|  001 165 110075 00 12                            |  | 65,70 mm   | 75,65 mm            |          |
|  001 165 110090 00 12                            |  | 78,80 mm   | 90,85 mm            |          |
| 001 165 110100 00 12  |  | 89,90 mm   | 100,95 mm           |          |
|  001 165 110110 00 12                            |  | 95 mm  | 111 mm              |          |









## POLİETİLEN SİYAH BORULAR / POLYETHYLENE PIPES (BLACK)

|   | Ürün Kodu / Product Code   | İç Çap /<br>Inside Ø                                      | Dış Çap /<br>Outside Ø |
|---|--|---|------------------------|
| <b>Polietilen Borular</b><br>Polyethylene Pipes<br><b>6 ATÜ/320 N</b><br><b>IP 40</b>  | 001 165 406014 00 11   | 11,50 mm  | 14,65 mm               |
|   |  001 165 406016 00 11 | 12,75 mm  | 16 mm                  |
|   | 001 165 406018 00 11   | 14,70 mm  | 18,10 mm               |
|   |  001 165 406020 00 11 | 16,25 mm  | 19,85 mm               |
|   |  001 165 406025 00 11 | 20,79 mm  | 24,80 mm               |
|   |  001 165 406032 00 11 | 26,80 mm  | 31,80 mm               |
|   | 001 165 406037 00 11   | 30,75 mm  | 36,80 mm               |
|   |  001 165 406040 00 11 | 33,75 mm  | 40,40 mm               |
|   |  001 165 406050 00 11 | 44,10 mm  | 50,50 mm               |
|   |  001 165 406063 00 11 | 56,60 mm  | 63,60 mm               |
|   |  001 165 406075 00 11 | 67,10 mm  | 75,75 mm               |
|   | 001 165 406090 00 11   | 81,80 mm  | 90,85 mm               |
|   | 001 165 410014 00 11   | 10,50 mm  | 14,45 mm               |
|   |  001 165 410016 00 11 | 12 mm   | 16,05 mm               |
| 001 165 410018 00 11  | 14,30 mm   | 18,10 mm  |                        |
|  001 165 410020 00 11  | 15,30 mm   | 19,85 mm  |                        |
|  001 165 410025 00 11  | 19,80 mm   | 24,80 mm  |                        |
|  001 165 410032 00 11  | 25,80 mm   | 31,80 mm  |                        |
| 001 165 410037 00 11  | 29,50 mm   | 36,80 mm  |                        |
|  001 165 410040 00 11   | 31,50 mm   | 40,40 mm  |                        |
|  001 165 410050 00 11  | 41,70 mm   | 50,50 mm  |                        |
|  001 165 410063 00 11  | 54,60 mm   | 63,60 mm  |                        |
|  001 165 410075 00 11  | 65,70 mm   | 75,70 mm  |                        |
|  001 165 410090 00 11  | 78,80 mm   | 90,85 mm  |                        |
| 001 165 410100 00 11  | 89,90 mm   | 100,95 mm   |                        |
|  001 165 410110 00 11  | 95 mm  | 111 mm  |                        |
| 001 165 410210 00 11  |  |   |                        |
| <b>Plastik Borular</b><br>Plastic Pipes    | 001 045 000014 30 00   | <b>14 mm Kalın Boy Boru</b><br>14Ø Plastic Straight Pipes |                        |
|   | 001 045 000018 30 00   | <b>18 mm Kalın Boy Boru</b><br>18Ø Plastic Straight Pipes |                        |
|   | 001 045 000026 30 00   | <b>26 mm Kalın Boy Boru</b><br>26Ø Plastic Straight Pipes |                        |
|   | 001 045 000037 30 00   | <b>37 mm Kalın Boy Boru</b><br>37Ø Plastic Straight Pipes |                        |
|   | 001 045 010014 00 11   | <b>14 mm Kangal (Normal)</b><br>14Ø Plastic Coil Pipes    |                        |
|   | 001 045 010018 00 11   | <b>18 mm Kangal (Normal)</b><br>18Ø Plastic Coil Pipes    |                        |
|   | 001 045 010026 00 11   | <b>26 mm Kangal (Normal)</b><br>26Ø Plastic Coil Pipes    |                        |
|   | 001 045 010037 00 11   | <b>37 mm Kangal (Normal)</b><br>37Ø Plastic Coil Pipes    |                        |
|   | 001 045 020014 00 00   | <b>14 mm Kangal (Kauçuk)</b><br>14 Ø Rubber Coil Pipes    |                        |
|   | 001 045 020018 00 00   | <b>18 mm Kangal (Kauçuk)</b><br>18 Ø Rubber Coil Pipes    |                        |
| 001 045 020026 00 00  | <b>26 mm Kangal (Kauçuk)</b><br>26 Ø Rubber Coil Pipes   |   |                        |
| 001 045 020037 00 00  | <b>37 mm Kangal (Kauçuk)</b><br>37 Ø Rubber Coil Pipes   |   |                        |
| 001 045 030014 00 00  | <b>14 mm Kangal (Kauçuk) (Kalın)</b><br>14Ø Thick Rubber Coil Pipes                                    |   |                        |
| 001 045 030018 00 00  | <b>18 mm Kangal (Kauçuk) (Kalın)</b><br>18Ø Thick Rubber Coil Pipes                                    |   |                        |
| <b>Kauçuk Borular</b><br>Rubber Pipes    |  |   |                        |
|   |  |   |                        |

**SUSTALAR ve BUAT KAPAKLARI / CABLE PULLERS and PLASTIC CASE LIDS**

|  | Ürün Kodu / Product Code | Açıklama / Description  |
|--|--------------------------|---|
| <b>Lüx Buat Kapakları</b><br>Plastic Case Lid                                 | 126 046 180002           | <b>Lüx Buat Kapağı (Sac Ayak) Bombeli</b><br>Plastic Case Lid (Metal Fixing) Convex                                   |
|  | 126 046 180003           | <b>Lüx Buat Kapağı (Plastik Ayak) Düz</b><br>Plastic Case Lid (Plastic Fixing) Flat                                   |
|  | 126 046 180004           | <b>L. B. K. (Bombeli - Pls. Ayak) Demir Vidalı 1. Kalite</b><br>Plastic Case Lid (Convex - Plastic Fixing) Screw Type |
|  | 126 046 180001           | <b>Lüx Buat Kapağı (Bombeli-Plastik Ayak)</b><br>Plastic Case Lid (Plastic Fixing) Convex                             |
| <b>PVC İzole Kaplı Çelik Susta</b><br>PVC Coated Metal Spirals               | 049 019300010            | <b>PVC İzole Kaplı Çelik Susta 10 mt</b><br>PVC Coated Metal Spirals  |
|  | 049 019300015            | <b>PVC İzole Kaplı Çelik Susta 15 mt</b><br>PVC Coated Metal Spirals  |
|  | 049 019300020            | <b>PVC İzole Kaplı Çelik Susta 20 mt</b><br>PVC Coated Metal Spirals  |
|  | 049 019300025            | <b>PVC İzole Kaplı Çelik Susta 25 mt</b><br>PVC Coated Metal Spirals  |
| <b>Plastik Susta (Klavuz Telli)</b><br>Plastic Cable Puller (Inside Wired)  | 071 019 400710           | <b>Takviyeli Plastik Susta 10 mt</b><br>Reinforced Plastic Cable Puller   |
|  | 071 019 400715           | <b>Takviyeli Plastik Susta 15 mt</b><br>Reinforced Plastic Cable Puller   |
|  | 071 019 400020           | <b>Takviyeli Plastik Susta 20 mt</b><br>Reinforced Plastic Cable Puller   |
|  | 071 019 400025           | <b>Takviyeli Plastik Susta 25 mt</b><br>Reinforced Plastic Cable Puller   |
| <b>Çelik Susta</b><br>Metal Cable Puller                                    | 001 019 000010 00 00     | <b>1. Kalite 10 mt'lik Susta</b><br>1. Quality Metal Cable Puller 10 mt   |
|  | 001 019 000015 00 00     | <b>1. Kalite 15 mt'lik Susta</b><br>1. Quality Metal Cable Puller 15 mt   |
|  | 001 019 000020 00 00     | <b>1. Kalite 20 mt'lik Susta</b><br>1. Quality Metal Cable Puller 20 mt   |
|  | 001 019 000025 00 00     | <b>1. Kalite 25 mt'lik Susta</b><br>1. Quality Metal Cable Puller 25 mt   |
|  | 001 019 100010 00 00     | <b>1. Kalite 10 mt'lik Tak. Susta</b><br>1. Quality Reinforced Cable Puller 10 mt                                     |
|  | 001 019 100015 00 00     | <b>1. Kalite 15 mt'lik Tak. Susta</b><br>1. Quality Reinforced Cable Puller 15 mt                                     |
|  | 001 019 100020 00 00     | <b>1. Kalite 20 mt'lik Tak. Susta</b><br>1. Quality Reinforced Cable Puller 20 mt                                     |
|  | 001 019 100025 00 00     | <b>1. Kalite 25 mt'lik Tak. Susta</b><br>1. Quality Reinforced Cable Puller 25 mt                                     |
|  | 001 018 000001 00 00     | <b>Florasant Zinciri</b><br>Florasant Chain   |

## BETON DUVAR KASALARI HALOJEN FREE TURUNCU / CONCRETE WALL CASES HALOGEN FREE ORANGE



|  | Ürün Kodu / Product Code | Açıklama / Description   |
|--|--------------------------|--|
| <br>     | 000 700 000037 00 14     | <b>Buat Arka Kapak (Sarı)</b><br>Junction Box Back Cover (Yellow)              |
| <br>     | 000 700 000035 00 12     | <b>Buat Gövde 60'lık (Turuncu)</b><br>60 mm Junction Box (Orange)              |
| <br>     | 000 700 000256 00 14     | <b>Kaliba Tespit Elemanı (Sarı)</b><br>Fixing Tool (Yellow)                    |
| <br>     | 000 700 000039 00 12     | <b>Sığ Brüt Anahtar Kasası (Turuncu)</b><br>Switch Case (Orange)               |
| <br>  | 000 700 000036 00 14     | <b>Konik Gövde (Sarı)</b><br>Conic Body (Yellow)                               |
| <br> | 000 700 000214 00 14     | <b>Aplik 20'lik (Sarı)</b><br>20 mm Wall Lamp Case (Yellow)                    |
| <br> | 000 700 000215 00 12     | <b>Aplik Eğik Bağlantı Dirseği (Turuncu)</b><br>Wall Lamp Corved Bend (Orange) |



## PLASTİK KASA ve BUATLAR / PLASTIC CASES and JUNCTION BOXES

|  | Ürün Kodu / Product Code | Açıklama / Description  |
|--|--------------------------|---|
| <b>Halojen Free Buat ve Kasalar</b><br>Halogen Free Junction Boxes and Cases  | 126 046 130102           | <b>Norm Kasa</b><br>Norm Case   |
|  | 126 046 130101           | <b>Norm Buat Ø14 Ø18 Çıkışlı</b><br>Norm Junction Boxes (Ø14 - Ø18 Outlet)          |
|  | 001 046 160102 00 12     | <b>Geçmeli Plastik Kasa</b><br>Plastic Case (Combining Tool) Orange Halojen Free    |
|  | 126 046 160 101          | <b>Geçmeli Derin Kasa</b><br>Plastic Deep Case (Combining Tool) Orange Halojen Free |
|  | 001 046 120101 00 12     | <b>Alçıpan Kasa 1'li</b><br>Plaster Case Single Orange Halojen Free                 |
|  | 001 046 120102 00 12     | <b>Alçıpan Kasa 2'li</b><br>Plaster Case Double Orange Halojen Free                 |
|  | 001 046 120103 00 12     | <b>Alçıpan Kasa 3'lü</b><br>Plaster Case Triple Orange Halojen Free                 |
|  | 001 046 170101 00 12     | <b>Tünel Kasa</b><br>Tunnel Case  |
|  | 001 046 170102 00 12     | <b>Tünel Buat</b><br>Tunnel Junction Box  |
|  |                          |   |
| <b>Buat - Dirsekler Mufklar</b><br>Junction Boxes<br>Bracket and Couplers   | 047 109 010013           | <b>Anahtar Altı (Desenli)</b><br>Switch Case (Patterned)                            |
|  | 126 046 130103           | <b>Norm Kasa</b><br>Norm Case   |
|  | 126 046 130104           | <b>Norm Buat Ø14 Ø18 Çıkışlı</b><br>Norm Junction Boxes (Ø14 - Ø18 Outlet)          |
|  | 001 046 160102 00 00     | <b>Geçmeli Plastik Kasa</b><br>Plastic Case (Combining Tool)                        |
|  | 126 046 130106           | <b>Geçmeli Derin Kasa</b><br>Plastic Deep Case (Combining Tool)                     |
|  | 001 046 120101 00 11     | <b>Alçıpan Kasa 1'li</b><br>Plaster Case Single Plastic                             |
|  | 001 046 120102 00 11     | <b>Alçıpan Kasa 2'li</b><br>PlasterCase Double Plastic                              |
|  | 001 046 120103 00 11     | <b>Alçıpan Kasa 3'li</b><br>PlasterCase Triple Plastic                              |
|  | 001 046 170101 00 11     | <b>Tünel Kasa</b><br>Plastic Tunnel Case  |
|  | 001 046 170102 00 11     | <b>Tünel Buat</b><br>Plastic Tunnel Junction Box                                    |
|  | 127 051 000014           | <b>Plastik Ø14 Dirsek</b><br>Ø14 Plastic Pipe Bend                                  |
|  | 127 051 000018           | <b>Plastik Ø18 Dirsek</b><br>Ø18 Plastic Pipe Bend                                  |
|  | 127 051 000026           | <b>Plastik Ø26 Dirsek</b><br>Ø26 Plastic Pipe Bend                                  |
|  | 001 051 020014 00 11     | <b>Plastik Ø14 Muf</b><br>14 Q Plastic Pipe Coupler                                 |
|  | 001 051 020018 00 11     | <b>Plastik Ø18 Muf</b><br>Ø18 Plastic Pipe Coupler                                  |
|  | 001 051 020026 00 11     | <b>Plastik Ø26 Muf</b><br>Ø26 Plastic Pipe Coupler                                  |
|  | 001 051 020037 00 11     | <b>Plastik Ø37 Muf</b><br>Ø37 Plastic Pipe Coupler                                  |
|  | 001 046 000001 00 11     | <b>Plastik Takoz (Ø14 Ø18 Çıkışlı)</b><br>Plastic Chock (Ø14 - Ø18 Outlet)          |

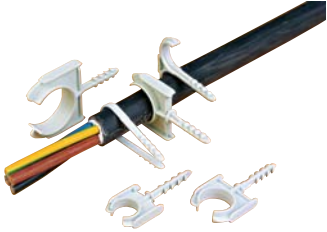
## KROŞELER / CROCHETS







|  | Ürün Kodu / Product Code | Açıklama / Description  |
|--|--------------------------|---|
| <b>Antigron Boru Kroşeleri</b><br>Antigron Pipe Crochets    | 001 048 010016 00 17     | <b>16'lik Antigron Boru Kroşesi</b><br>Ø16 Antigron Pipe Crochets                                     |
|  | 001 048 010018 00 17     | <b>18'lik Antigron Boru Kroşesi</b><br>Ø18 Antigron Pipe Crochets                                     |
|  | 001 048 010020 00 17     | <b>20'lik Antigron Boru Kroşesi</b><br>Ø20 Antigron Pipe Crochets                                     |
|  | 001 048 010022 00 17     | <b>22'lik Antigron Boru Kroşesi</b><br>Ø22 Antigron Pipe Crochets                                     |
|  | 001 048 010025 00 17     | <b>25'lik Antigron Boru Kroşesi</b><br>Ø25 Antigron Pipe Crochets                                     |
|  | 001 048 010027 00 17     | <b>27'lik Antigron Boru Kroşesi</b><br>Ø27 Antigron Pipe Crochets                                     |
|  | 001 048 010032 00 17     | <b>32'lik Antigron Boru Kroşesi</b><br>Ø32 Antigron Pipe Crochets                                     |
|  | 001 048 010040 00 17     | <b>40'lik Antigron Boru Kroşesi</b><br>Ø40 Antigron Pipe Crochets                                     |
| <b>Dübelli Kroşeler</b><br>Screwed Crochet                 | 001 048 090002 00 17     | <b>3/13 Tekli Kablo Kroşesi</b><br>13 mm Single Cable Crochets  |
|  | 001 048 090006 00 17     | <b>8/28 Tekli Kablo Kroşesi</b><br>8/28 mm Single Cable Crochets                                      |
|  | 001 048 090003 00 17     | <b>16'lik Dübelli Boru Kroşesi Tekli</b><br>16 Pipe Crochet With Screw Single                         |
|  | 001 048 090004 00 17     | <b>20'lik Dübelli Boru Kroşesi Tekli</b><br>20 Pipe Crochet With Screw Single                         |
|  | 001 048 090005 00 17     | <b>25'lik Dübelli Boru Kroşesi Tekli</b><br>25 Pipe Crochet With Screw Single                         |
| <b>Beton Çivili Kroşeler</b><br>Concrete Nailed Crochets  | 032 048 080000           | <b>No.0 Beton Çivili Kroşe 0.75 Yassı Kord. Kroşe</b><br>No:0 Concrete Nailed Crochets 0.75 Flat Cord |
|  | 032 048 080001           | <b>No.1 Beton Çivili Kroşe 0.75 Yassı Kord. Kroşe</b><br>No:1 Concrete Nailed Crochets 0.75 Flat Cord |
|  | 032 048 080002           | <b>No.2 Beton Çivili Kroşe 0.75 Yassı Kord. Kroşe</b><br>No:2 Concrete Nailed Crochets 0.75 Flat Cord |
|  | 032 048 080003           | <b>No.3 Beton Çivili Kroşe (2x1.5-3x1.5)</b><br>No:3 Concrete Nailed Crochets (2x1.5-3x1.5)           |
|  | 032 048 080004           | <b>No.4 Beton Çivili Kroşe (2x4)</b><br>No:4 Concrete Nailed Crochets (2x4)                           |
|  | 032 048 080005           | <b>No.5 Beton Çivili Kroşe (2x4-4x4)</b><br>No:5 Concrete Nailed Crochets (2x4-4x4)                   |
|  | 032 048 080006           | <b>No.6 Beton Çivili Kroşe (2x6)</b><br>No:6 Concrete Nailed Crochets (2x6)                           |
|  | 032 048 080007           | <b>No.7 Beton Çivili Kroşe (4x10)</b><br>No:7 Concrete Nailed Crochets (4x10)                         |
|  | 032 048 080008           | <b>No.8 Beton Çivili Kroşe (3x16+10)</b><br>No:8 Concrete Nailed Crochets (3x16+10)                   |
|  | 032 048 080009           | <b>No.9 Beton Çivili Kroşe (3x25+16)</b><br>No:9 Concrete Nailed Crochets (3x25+16)                   |

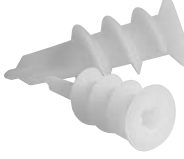

**KROŞELER / CROCHETS**

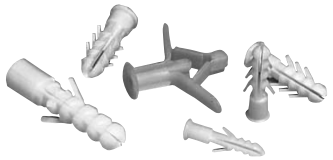
|   | Ürün Kodu / Product Code            | Açıklama / Description  |
|---|-------------------------------------|---|
| <b>Tandır Kroşeler</b><br>Metal Crochets                    | 035 048 110001                      | <b>No.1 Tandır Kroşe (2x1.5-2x6)</b><br>No.1 Metal Crochets(2x1.5-2x6)  |
|   | 035 048 110002                      | <b>No.2 Tandır Kroşe (4x6)</b><br>No.2 Metal Crochets(4x6)              |
|   | 035 048 110003                      | <b>No.3 Tandır Kroşe (4x10)</b><br>No.3 Metal Crochets (4x10)           |
|   | 035 048 110004                      | <b>No.4 Tandır Kroşe (4x16)</b><br>No.4 Metal Crochets(4x16)            |
|   | 035 048 110005                      | <b>No.5 Tandır Kroşe (3x25+16)</b><br>No.5 Metal Crochets (3x25+16)     |
| <b>Ray Kroşeler</b><br>Rail Crochets                        | 035 048 100001                      | <b>No.1 Ray Kroşe (2x1.5-4x2.5)</b><br>No.1 Rail Crochets (2x1.5-4x2.5) |
|   | 035 048 100002                      | <b>No.2 Ray Kroşe (4x4-4x16)</b><br>No.2 Rail Crochets (4x4-4x16)       |
|   | 001 025 010100 00 00                | <b>Galvaniz Ray Kroşe</b><br>Galvanized Rail Crochet                    |
| <b>Antigrön Kroşeler</b><br>Antigrön Crochets               | 128 048 000001                      | <b>No.1 (2x1.5-2x2.5-3x1.5-3x2.5)</b>                                   |
|   | 128 048 000015                      | <b>No.1.5 (2x4-2x6-4x4-4x6)</b>   |
|   | 128 048 000002                      | <b>No.2 (4x10)</b>  |
|   | 128 048 000003                      | <b>No.3 (4x16-3x25+16)</b>  |
| <b>Galvanizli Sac Kroşeler</b><br>Galvanized Metal Crochets | 001 048 060001 00 00                | <b>No.1 Tekli</b><br>No.1 Single  |
|   | 001 048 060002 00 00                | <b>No.2 Tekli</b><br>No.2 Single  |
|   | 001 048 060003 00 00                | <b>No.3 Tekli</b><br>No.3 Single  |
|   | 001 048 060004 00 00                | <b>No.4 Tekli</b><br>No.4 Single  |
|   | 001 048 060007 00 00                | <b>No.7 Tekli</b><br>No.7 Single  |
|   | 001 048 060008 00 00                | <b>No.8 Tekli</b><br>No.8 Single  |
|   | 001 048 060009 00 00                | <b>No.9 Tekli</b><br>No.9 Single  |
|   | 001 048 060010 00 00                | <b>No.10 Tekli</b><br>No.10 Single                                      |
|   | 001 048 070002 00 00                | <b>No.2 Çiftli</b><br>No.2 Double                                       |
|   | 001 048 070003 00 00                | <b>No.3 Çiftli</b><br>No.3 Double                                       |
|   | 001 048 070004 00 00                | <b>No.4 Çiftli</b><br>No.4 Double                                       |
| 001 048 070007 00 00  | <b>No.7 Çiftli</b><br>No.7 Double   |   |
| 001 048 070008 00 00  | <b>No.8 Çiftli</b><br>No.8 Double   |   |
| 001 048 070009 00 00  | <b>No.9 Çiftli</b><br>No.9 Double   |   |
| 001 048 070010 00 00  | <b>No.10 Çiftli</b><br>No.10 Double |   |
| 001 048 070011 00 00  | <b>No.11 Çiftli</b><br>No.11 Double |   |

## PLASTİK DÜBELLER / PLASTIC SCREW SOCKETS

|   | Ürün Kodu / Product Code | Açıklama / Description   |
|---|--------------------------|--|
|    | 016 053 000014           | <b>Burgulu Alçıpan Dübeli</b><br>Screwed Plaster Screw Socket          |
|   | 016 053 308100           | <b>8x100mm Boşluk Dübeli</b><br>8x100mm Screw Socket                   |
|   | 016 053 100002           | <b>Mega Dübel</b><br>Mega Screw Socket                                 |
|    | 001 053 000001 00 00     | <b>Alçıpan Dübel</b><br>Plaster Screw Socket                           |
|   | 001 053 000002 00 00     | <b>Kanal Dübeli</b><br>Cable Trunking Screw Socket                     |
|   | 001 053 000003 00 00     | <b>Dübelli Kablo Bağı Vidası</b><br>Cable Tie With Screw Socket        |
|    | 001 053 000013 00 00     | <b>Dübelli Kablo Bağı 20 cm</b><br>20 cm Cable Tie With Screw Socket   |
|   | 001 053 000004 00 00     | <b>Dübelli Kablo Bağı 15 cm</b><br>15 cm Cable Tie With Screw Socket   |
|   | 001 053 000005 00 00     | <b>Korniş Dübeli</b><br>Screw Socket For Cornice                       |
|  | 016 053 000006           | <b>6 mm Beyaz Dübel</b><br>6 mm Screw Socket (White)                   |
|   | 016 053 000007           | <b>7 mm Beyaz Dübel</b><br>7 mm Screw Socket (White)                   |
|   | 016 053 000008           | <b>8 mm Beyaz Dübel</b><br>8 mm Screw Socket (White)                   |
|  | 016 053 000010           | <b>10 mm Beyaz Dübel</b><br>10 mm Screw Socket (White)                 |
|   | 016 053 000012           | <b>12 mm Beyaz Dübel</b><br>12 mm Screw Socket (White)                 |
|   | 016 053 000106           | <b>6 mm Renkli Dübel (Yeşil)</b><br>6 mm Coloured Screw Socket (Green) |
|  | 016 053 000107           | <b>7 mm Renkli Dübel (Sarı)</b><br>7 mm Coloured Screw Socket (Yellow) |
|   | 016 053 000108           | <b>8 mm Renkli Dübel (Kırmızı)</b><br>8 mm Coloured Screw Socket (Red) |
|   | 016 053 000110           | <b>10 mm Renkli Dübel (Mavi)</b><br>10 mm Coloured Screw Socket (Blue) |
|  | 016 053 300008           | <b>8 mm Roket Dübel</b><br>8 mm Rocket Screw Socket                    |
|   | 016 053 300010           | <b>10 mm Roket Dübel</b><br>10 mm Rocket Screw Socket                  |













# İÇİNDEKİLER / INDEX

- 118** **Giriş**  
Introduction
- 120** **Sıvaaltı / Sıvaüstü TL5 Lambalı Aydınlatma Armatürü**  
Recessed / Surface Mounted TL5 Luminaires
- 130** **Lamel Tavan Armatürü**  
Lamel Ceiling Luminaires
- 130** **Bant Tipi Armatür**  
Batten Type Luminaires
- 132** **Etanj Armatür**  
Waterproof Luminaires
- 134** **Endüstriyel Atölye Tipi Armatürler**  
Industrial Workshop Luminaires
- 135** **Yol Aydınlatma Armatürleri**  
Road Light
- 137** **Armatürler**  
Lighting Fixtures
- 149** **Askı Tij Takımları**  
Lamp Holder and Hanging Set
- 150** **Ralina Duy ve Setleri**  
Ralina Sockets





Aydınlatma ürünlerimiz pratik kullanımı ve estetik görünümüyle evlerde, konutlarda, ticari mekanlarda, işyerlerinde ve aydınlatma ihtiyacının olduğu her mekanda kullanılabilir şekilde tasarlanmıştır.

RoHS belgeli ürünlerimiz insan sağlığına zararlı herhangi bir madde içermemektedir. Isıya dayanıklı termoplastik malzemelerden imal edilmişlerdir. Armatürlerde, porselen duyu, ısı yalıtımı sağlayan alüminyum yansıtıcı reflektör ve montaj kolaylığı sağlayan ısıya dayanıklı klemens kullanılmıştır.



Mutlusan, lighting fixtures and lamps are designed for functional use with elegant models and perfect for houses, apartments, offices and commercial buildings.

Our RoHS licensed products do not contain any harmful or hazardous material for human health. The products are produced with thermoplastic raw materials which are resistant to extreme heat and fire. The light sockets, aluminium reflectors and the terminal blocks used in the production are all fire resistant and nonflammable.



Halojen Free

# Relux

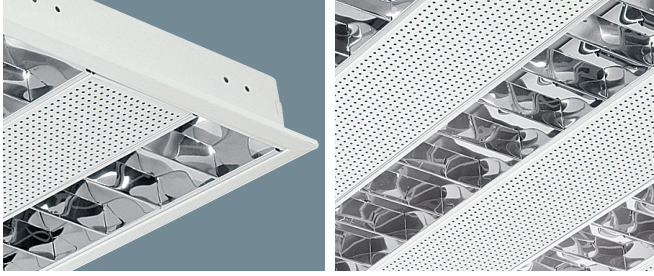
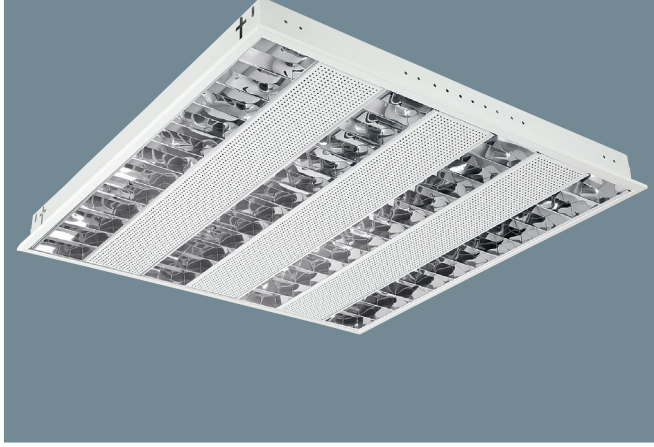

## Sıvaaltı TL5 Lambalı Aydınlatma Armatürü

Recessed Mounted TL5 Luminaires

Ürün Kodu / Product Code

078 038 114144 011414-4 Relux Reflektörlü 4x14 W / Relux Reflector 4x14 W

| Özellikler   | Description   |
|--|---|
| Gövde : 0.5 mm DKP sac,  | Body : 0.5 mm DKP sheet   |
| Boya : Beyaz elektrostatik toz boya  | Paint : Electrostatic white powder paint                                |
| Güç : 230 V 50 Hz  | Power : 230V 50 Hz  |
| Reflektör: Yüksek kaliteli %99.99 saflıkta alüminyum parlak ve mat reflektör seçeneği. | Reflector : High quality %99.99 pure aluminium specular or matt option. |
| Balast : Elektronik (EVG), Dim edilebilir balast seçeneği (EVG DIMM)                   | Ballast : Electronic (EVG), Dimmable ballast option (EVG DIMM)          |
| Opsiyon: Acil durum kiti   | Optional : Emergency kit  |

### Ebatlar / Dimensions

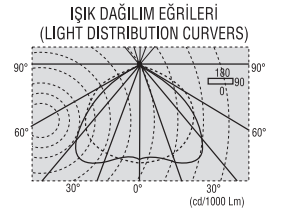
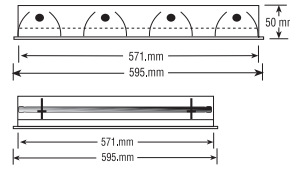

# Relux

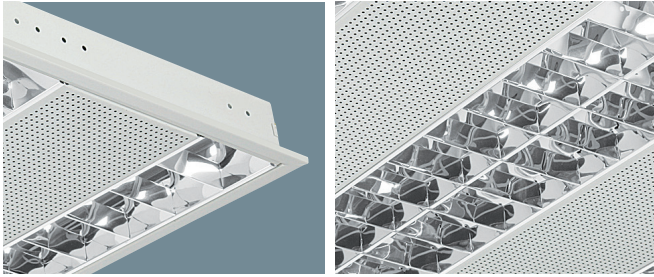

## Sıvaaltı TL5 Lambalı Aydınlatma Armatürü

Recessed Mounted TL5 Luminaires

Ürün Kodu / Product Code

078 038 114143 011414-3 Relux Reflektörlü 4x14 W / Relux Reflector 4x14 W

| Özellikler   | Description   |
|--|---|
| Gövde : 0.5 mm DKP sac,  | Body : 0.5 mm DKP sheet   |
| Boya : Beyaz elektrostatik toz boya  | Paint : Electrostatic white powder paint                                |
| Güç : 230 V 50 Hz  | Power : 230V 50 Hz  |
| Reflektör: Yüksek kaliteli %99.99 saflıkta alüminyum parlak ve mat reflektör seçeneği. | Reflector : High quality %99.99 pure aluminium specular or matt option. |
| Balast : Elektronik (EVG), Dim edilebilir balast seçeneği (EVG DIMM)                   | Ballast : Electronic (EVG), Dimmable ballast option (EVG DIMM)          |
| Opsiyon: Acil durum kiti   | Optional : Emergency kit  |

### Ebatlar / Dimensions

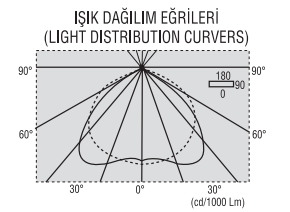
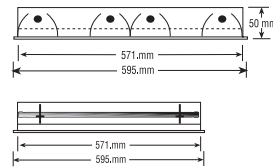

Relux



## Sıvaaltı TL5 Lambalı Aydınlatma Armatürü

Recessed Mounted TL5 Luminaires

Ürün Kodu / Product Code

078 038 114142 011414-2 Relux Reflektörlü 4x14 W / Relux Reflector 4x14 W

| Özellikler   | Description   |
|--|---|
| Gövde : 0.5 mm DKP sac,  | Body : 0.5 mm DKP sheet   |
| Boya : Beyaz elektrostatik toz boya  | Paint : Electrostatic white powder paint                                |
| Güç : 230 V 50 Hz  | Power : 230V 50 Hz  |
| Reflektör: Yüksek kaliteli %99.99 saflıkta alüminyum parlak ve mat reflektör seçeneği. | Reflector : High quality %99.99 pure aluminium specular or matt option. |
| Balast : Elektronik (EVG), Dim edilebilir balast seçeneği (EVG DIMM)                   | Ballast : Electronic (EVG), Dimmable ballast option (EVG DIMM)          |
| Opsiyon: Acil durum kiti   | Optional : Emergency kit  |

### Ebatlar / Dimensions

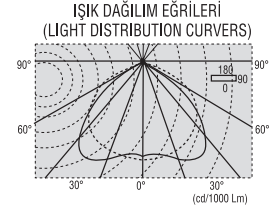
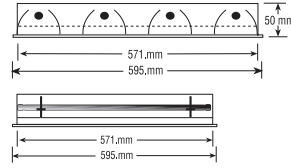

Relux

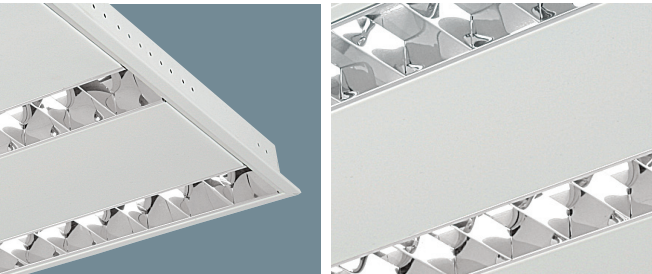

## Sıvaaltı TL5 Lambalı Aydınlatma Armatürü

Recessed Mounted TL5 Luminaires

Ürün Kodu / Product Code

078 038 011314 011314 Relux Reflektörlü 3x14 W / Relux Reflector 3x14 W

| Özellikler   | Description   |
|--|---|
| Gövde : 0.5 mm DKP sac,  | Body : 0.5 mm DKP sheet   |
| Boya : Beyaz elektrostatik toz boya  | Paint : Electrostatic white powder paint                                |
| Güç : 230 V 50 Hz  | Power : 230V 50 Hz  |
| Reflektör: Yüksek kaliteli %99.99 saflıkta alüminyum parlak ve mat reflektör seçeneği. | Reflector : High quality %99.99 pure aluminium specular or matt option. |
| Balast : Elektronik (EVG), Dim edilebilir balast seçeneği (EVG DIMM)                   | Ballast : Electronic (EVG), Dimmable ballast option (EVG DIMM)          |
| Opsiyon: Acil durum kiti   | Optional : Emergency kit  |

### Ebatlar / Dimensions

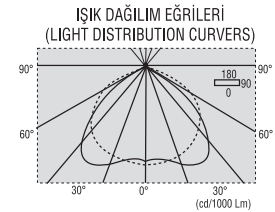
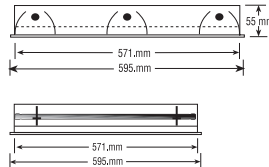



Relux



011 214

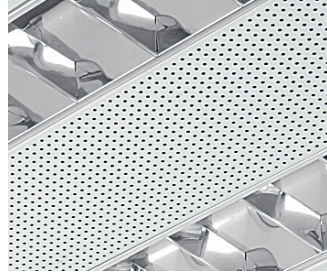

## Sıvaaltı TL5 Lambalı Aydınlatma Armatürü

Recessed Mounted TL5 Luminaires

Ürün Kodu / Product Code

078 038 011228 011228 Relux Reflektörlü 2x28 W / Relux Reflector 2x28 W  
078 038 011214 011214 Relux Reflektörlü 2x14 W / Relux Reflector 2x14 W

| Özellikler   | Description   |
|--|---|
| Gövde : 0.5 mm DKP sac,  | Body : 0.5 mm DKP sheet   |
| Boya : Beyaz elektrostatik toz boya  | Paint : Electrostatic white powder paint                                |
| Güç : 230 V 50 Hz  | Power : 230V 50 Hz  |
| Reflektör: Yüksek kaliteli %99.99 saflıkta alüminyum parlak ve mat reflektör seçeneği. | Reflector : High quality %99.99 pure aluminium specular or matt option. |
| Balast : Elektronik (EVG), Dim edilebilir balast seçeneği (EVG DIMM)                   | Ballast : Electronic (EVG), Dimmable ballast option (EVG DIMM)          |
| Opsiyon: Acil durum kiti   | Optional : Emergency kit  |

Ebatlar / Dimensions

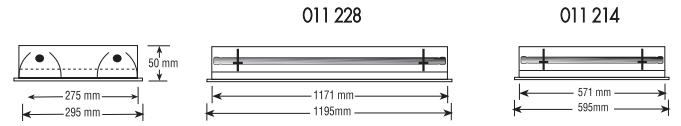

Reluxoptima  
Prizmatik



01 44 14 - Opal Lensli



017 414 - Çizgili Lensli

## Sıvaaltı TL5 Lambalı Lensli Aydınlatma Armatürü

Recessed Mounted TL5 Diffuser Luminaires

Ürün Kodu / Product Code

078 038 012414 012414 Prizmatik Lensli 4x14 W / Prismatic Diffuser 4x14 W  
078 038 012214 012214 Prizmatik Lensli 2x14 W / Prismatic Diffuser 2x14 W  
078 038 012228 012228 Prizmatik Lensli 2x28 W / Prismatic Diffuser 2x28 W  
078 038 014414 014414 Opal Lensli 4x14 W / Opal Diffuser 4x14 W  
078 038 014214 014214 Opal Lensli 2x14 W / Opal Diffuser 2x14 W  
078 038 014228 014228 Opal Lensli 2x28 W / Opal Diffuser 2x28 W  
078 038 017414 017414 Çizgili Lensli 4x14 W / Line Diffuser 4x14 W  
078 038 017214 017214 Çizgili Lensli 2x14 W / Line Diffuser 2x14 W  
078 038 017228 017228 Çizgili Lensli 2x28 W / Line Diffuser 2x28 W

| Özellikler  | Description   |
|---|---|
| Gövde : 0.5 mm DKP sac,   | Body : 0.5 mm DKP sheet   |
| Boya : Beyaz elektrostatik toz boya                                   | Paint : Electrostatic white powder paint                        |
| Güç : 230 V 50 Hz   | Power : 230V 50 Hz  |
| Prizmatik Lens : 2.00 mm akrilik lens                                 | Prismatic Diffuser : 2.00 mm thick acrylic diffuser             |
| Balast : Elektronik (EVG), Dim edilebilir balast seçeneği. (EVG DIMM) | Ballast : Electronic (EVG), Dimmable ballast option. (EVG DIMM) |
| Opsiyon : Acil durum kiti   | Optional : Emergency kit  |

Ebatlar / Dimensions

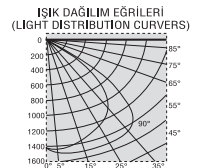
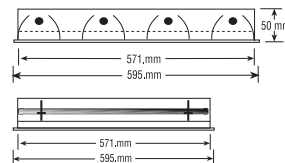

## Relux Decora

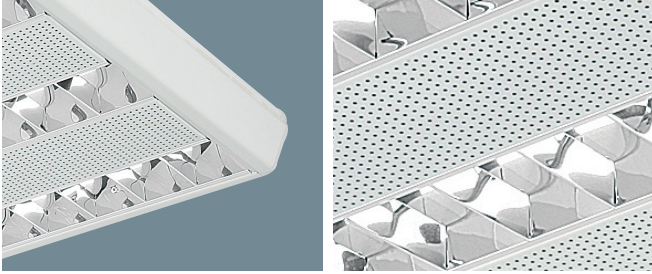
**Sıvaüstü TL5 Lambalı Aydınlatma Armatürü**

## Surface Mounted TL5 Luminaires

Ürün Kodu / Product Code

078 038 214144 021414-4 Reflektörlü 4x14 W / Reflector 4x14 W

| Özellikler   | Description   |
|--|---|
| Gövde : 0.5 mm DKP sac,  | Body : 0.5 mm DKP sheet   |
| Boya : Beyaz elektrostatik toz boya  | Paint : Electrostatic white powder paint                                |
| Güç : 230 V 50 Hz  | Power : 230V 50 Hz  |
| Reflektör: Yüksek kaliteli %99.99 saflıkta alüminyum parlak ve mat reflektör seçeneği. | Reflector : High quality %99.99 pure aluminium specular or matt option. |
| Balast : Elektronik (EVG), Dim edilebilir balast seçeneği (EVG DIMM)                   | Ballast : Electronic (EVG), Dimmable ballast option (EVG DIMM)          |
| Opsiyon: Acil durum kiti   | Optional : Emergency kit  |

## Ebatlar / Dimensions

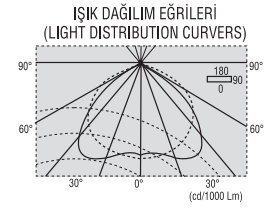
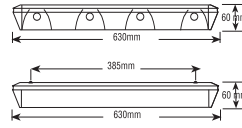

## Relux Decora

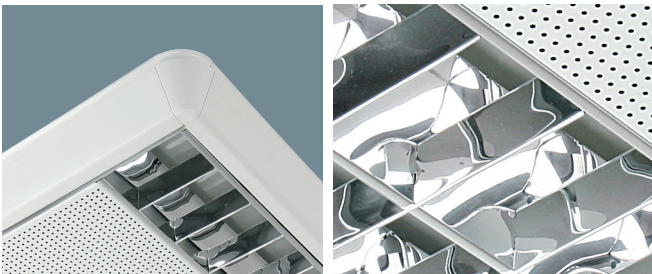
**Sıvaüstü TL5 Lambalı Aydınlatma Armatürü**

## Surface Mounted TL5 Luminaires

Ürün Kodu / Product Code

078 038 214143 021414-3 Reflektörlü 4x14 W / Reflector 4x14 W

| Özellikler   | Description   |
|--|---|
| Gövde : 0.5 mm DKP sac,  | Body : 0.5 mm DKP sheet   |
| Boya : Beyaz elektrostatik toz boya  | Paint : Electrostatic white powder paint                                |
| Güç : 230 V 50 Hz  | Power : 230V 50 Hz  |
| Reflektör: Yüksek kaliteli %99.99 saflıkta alüminyum parlak ve mat reflektör seçeneği. | Reflector : High quality %99.99 pure aluminium specular or matt option. |
| Balast : Elektronik (EVG), Dim edilebilir balast seçeneği (EVG DIMM)                   | Ballast : Electronic (EVG), Dimmable ballast option (EVG DIMM)          |
| Opsiyon: Acil durum kiti   | Optional : Emergency kit  |

## Ebatlar / Dimensions

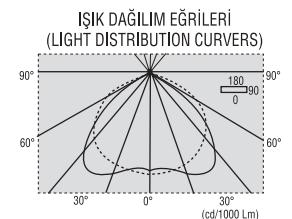
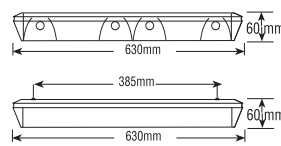

## Relux Decora

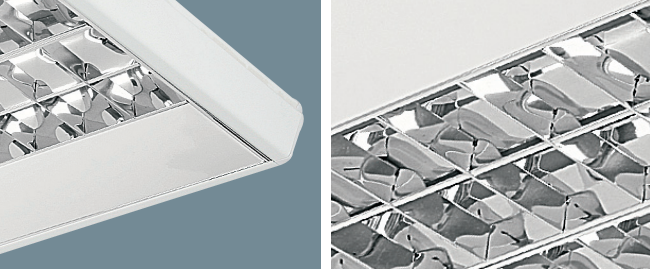

## Sıvaüstü TL5 Lambalı Aydınlatma Armatürü

### Surface Mounted TL5 Luminaires

Ürün Kodu / Product Code

078 038 214142 021414-2 Reflektörlü 4x14 W / Reflector 4x14 W

| Özellikler   | Description   |
|--|---|
| Gövde : 0.5 mm DKP sac,  | Body : 0.5 mm DKP sheet   |
| Boya : Beyaz elektrostatik toz boya  | Paint : Electrostatic white powder paint                                |
| Güç : 230 V 50 Hz  | Power : 230V 50 Hz  |
| Reflektör: Yüksek kaliteli %99.99 saflıkta alüminyum parlak ve mat reflektör seçeneği. | Reflector : High quality %99.99 pure aluminium specular or matt option. |
| Balast : Elektronik (EVG), Dim edilebilir balast seçeneği (EVG DIMM)                   | Ballast : Electronic (EVG), Dimmable ballast option (EVG DIMM)          |
| Opsiyon: Acil durum kiti   | Optional : Emergency kit  |

### Ebatlar / Dimensions

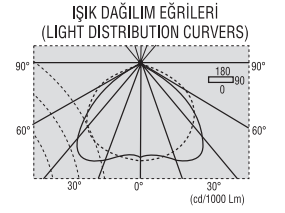
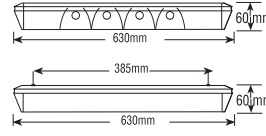

## Relux Decora



## Sıvaüstü TL5 Lambalı Aydınlatma Armatürü

### Surface Mounted TL5 Luminaires

Ürün Kodu / Product Code

078 038 021314 021314 Reflektörlü 3x14 W / Reflector 3x14 W

| Özellikler   | Description   |
|--|---|
| Gövde : 0.5 mm DKP sac,  | Body : 0.5 mm DKP sheet   |
| Boya : Beyaz elektrostatik toz boya  | Paint : Electrostatic white powder paint                                |
| Güç : 230 V 50 Hz  | Power : 230V 50 Hz  |
| Reflektör: Yüksek kaliteli %99.99 saflıkta alüminyum parlak ve mat reflektör seçeneği. | Reflector : High quality %99.99 pure aluminium specular or matt option. |
| Balast : Elektronik (EVG), Dim edilebilir balast seçeneği (EVG DIMM)                   | Ballast : Electronic (EVG), Dimmable ballast option (EVG DIMM)          |
| Opsiyon: Acil durum kiti   | Optional : Emergency kit  |

### Ebatlar / Dimensions

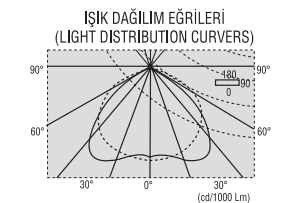
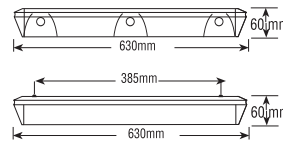



## Relux Decora

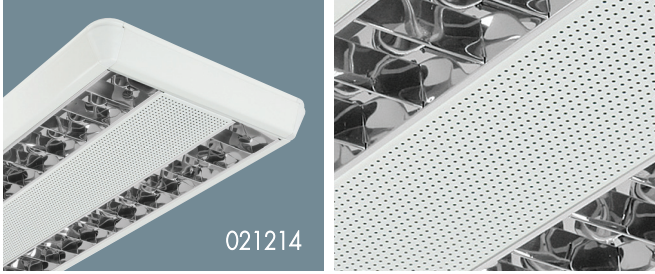
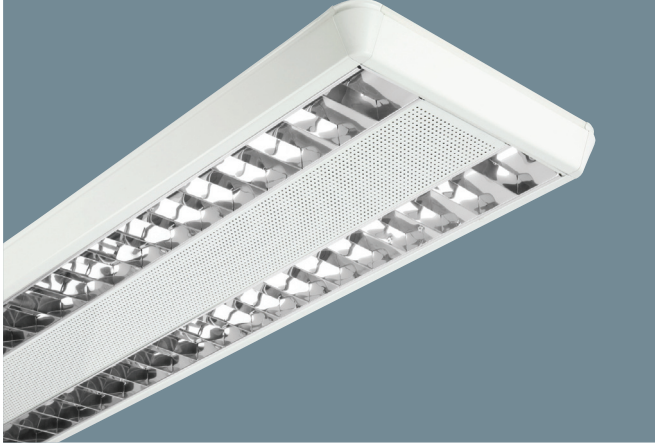

## Sıvaüstü TL5 Lambalı Aydınlatma Armatürü

## Surface Mounted TL5 Luminaires

Ürün Kodu / Product Code

078 038 021214 021214 Reflektörlü 2x14 W / Reflector 2x14 W  
 078 038 021228 021228 Reflektörlü 2x28 W / Reflector 2x28 W

| Özellikler   | Description   |
|--|---|
| Gövde : 0.5 mm DKP sac,  | Body : 0.5 mm DKP sheet   |
| Boya : Beyaz elektrostatik toz boya  | Paint : Electrostatic white powder paint                                |
| Güç : 230 V 50 Hz  | Power : 230V 50 Hz  |
| Reflektör: Yüksek kaliteli %99.99 saflıkta alüminyum parlak ve mat reflektör seçeneği. | Reflector : High quality %99.99 pure aluminium specular or matt option. |
| Balast : Elektronik (EVG), Dim edilebilir balast seçeneği (EVG DIMM)                   | Ballast : Electronic (EVG), Dimmable ballast option (EVG DIMM)          |
| Opsiyon: Acil durum kiti   | Optional : Emergency kit  |

## Ebatlar / Dimensions

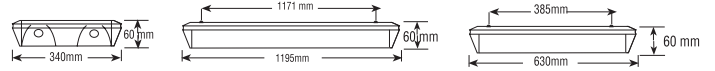

## Decora Reluxoptima Prizmatik



## Sıvaaltı TL5 Lambalı Lensli Aydınlatma Armatürü

## Recessed Mounted TL5 Diffuser Luminaires

Ürün Kodu / Product Code

078 038 222414 0222 414 Prizmatik Lensli 4x14 W / Prismatic Diffuser 4x14 W  
 078 038 222214 0222 214 Prizmatik Lensli 2x14 W / Prismatic Diffuser 2x14 W  
 078 038 222228 0222 228 Prizmatik Lensli 2x28 W / Prismatic Diffuser 2x28 W  
 078 038 242414 0242 414 Opal Lensli 4x14 W / Opal Diffuser 4x14 W  
 078 038 242214 0242 214 Opal Lensli 2x14 W / Opal Diffuser 2x14 W  
 078 038 242228 0242 228 Opal Lensli 2x28 W / Opal Diffuser 2x28 W  
 078 038 272414 0272 414 Çizgili Lensli 4x14 W / Line Diffuser 4x14 W  
 078 038 272214 0272 214 Çizgili Lensli 2x14 W / Line Diffuser 2x14 W  
 078 038 272228 0272 228 Çizgili Lensli 2x28 W / Line Diffuser 2x28 W  
 078 038 232414 0232 414 Louver Petekli 4x14 W / Mesh Louver 4x14 W  
 078 038 232214 0232 214 Louver Petekli 2x14 W / Mesh Louver 2x14 W  
 078 038 232418 0232 228 Louver Petekli 2x28 W / Mesh Louver 2x28 W

| Özellikler  | Description   |
|---|---|
| Gövde : 0.5 mm DKP sac,   | Body : 0.5 mm DKP sheet   |
| Boya : Beyaz elektrostatik toz boya                                   | Paint : Electrostatic white powder paint                        |
| Güç : 230 V 50 Hz   | Power : 230V 50 Hz  |
| Prizmatik Lens : 2.00 mm akrilik lens                                 | Prismatic Diffuser : 2.00 mm thick acrylic diffuser             |
| Balast : Elektronik (EVG), Dim edilebilir balast seçeneği. (EVG DIMM) | Ballast : Electronic (EVG), Dimmable ballast option. (EVG DIMM) |
| Opsiyon : Acil durum kiti   | Optional : Emergency kit  |

## Ebatlar / Dimensions

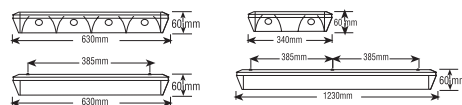



## Basic

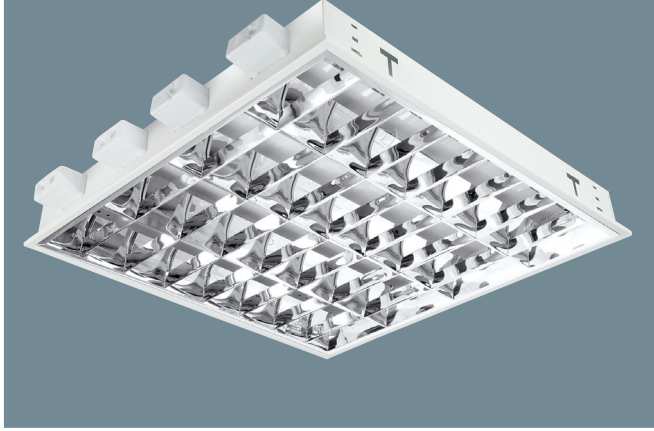

## Sıvaaltı Çift Parabolik Aydınlatma Armatürü

### Recessed Mounted Double Parabolic Luminaires

Ürün Kodu / Product Code

|                       |  |
|-----------------------|--|
| <b>078 038 114181</b> | 011 4181 Çift Parabolik 4x18 W/Double Parabolic 4x18 W (9 Lamel) |
| <b>078 038 011418</b> | 011 418 Çift Parabolik 4x18 W/Double Parabolic 4x18 W            |
| <b>078 038 011218</b> | 011 218 Çift Parabolik 2x18 W/Double Parabolic 2x18 W            |
| <b>078 038 011236</b> | 011 236 Çift Parabolik 2x36 W/Double Parabolic 2x36 W            |
| <b>078 038 011436</b> | 011 436 Çift Parabolik 4x36 W/Double Parabolic 4x36 W            |

#### Özellikler

#### Description

|  |   |
|--|---|
| Gövde : 0.5 mm DKP sac,  | Body : 0.5 mm DKP sheet   |
| Boya : Beyaz elektrostatik toz boya  | Paint : Electrostatic white powder paint                                |
| Güç : 230 V 50 Hz  | Power : 230V 50 Hz  |
| Reflektör: Yüksek kaliteli %99.99 saflıkta alüminyum parlak ve mat reflektör seçeneği. | Reflector : High quality %99.99 pure aluminium specular or matt option. |
| Balast : Elektronik (EVG), Dim edilebilir balast seçeneği (EVG DIMM)                   | Ballast : Electronic (EVG), Dimmable ballast option (EVG DIMM)          |
| Opsiyon : Acil durum kiti  | Optional : Emergency kit  |

#### Ebatlar / Dimensions

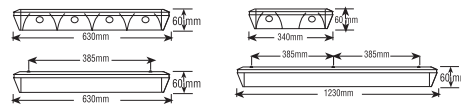

## Basicoptima Prizmatik



## Sıvaaltı Lensli Aydınlatma Armatürleri

### Recessed Diffuser Luminaires

Ürün Kodu / Product Code

|                       |   |
|-----------------------|---|
| <b>078 038 012218</b> | 012 218 Prizmatik Lensli 2x18 W / Prismatic Diffuser 2x18 W |
| <b>078 038 012418</b> | 012 418 Prizmatik Lensli 4x18 W / Prismatic Diffuser 4x18 W |
| <b>078 038 012236</b> | 012 236 Prizmatik Lensli 2x36 W / Prismatic Diffuser 2x36 W |
| <b>078 038 012436</b> | 012 436 Prizmatik Lensli 4x36 W / Prismatic Diffuser 4x36 W |
| <b>078 038 014218</b> | 014 218 Opal Lensli 2x18 W / Opal Diffuser 2x18 W           |
| <b>078 038 014418</b> | 014 418 Opal Lensli 4x18 W / Opal Diffuser 4x18 W           |
| <b>078 038 014236</b> | 014 236 Opal Lensli 2x36 W / Opal Diffuser 2x36 W           |
| <b>078 038 014436</b> | 014 436 Opal Lensli 4x36 W / Opal Diffuser 4x36 W           |
| <b>078 038 017218</b> | 018 218 Çizgili Lensli 2x18 W / Line Diffuser 2x18 W        |
| <b>078 038 017418</b> | 018 418 Çizgili Lensli 4x18 W / Line Diffuser 4x18 W        |
| <b>078 038 017236</b> | 018 236 Çizgili Lensli 2x36 W / Line Diffuser 2x36 W        |
| <b>078 038 017436</b> | 018 436 Çizgili Lensli 4x36 W / Line Diffuser 4x36 W        |
| <b>078 038 013218</b> | 013 218 Louver Petekli 2x18 W / Mesh Louver 2x18 W          |
| <b>078 038 013418</b> | 013 418 Louver Petekli 4x18 W / Mesh Louver 4x18 W          |
| <b>078 038 013236</b> | 013 236 Louver Petekli 2x36 W / Mesh Louver 2x36 W          |
| <b>078 038 013436</b> | 013 436 Louver Petekli 4x36 W / Mesh Louver 4x36 W          |

#### Özellikler

#### Description

|   |   |
|---|---|
| Gövde : 0.5 mm DKP sac,   | Body : 0.5 mm DKP sheet   |
| Boya : Beyaz elektrostatik toz boya                                   | Paint : Electrostatic white powder paint                        |
| Güç : 230 V 50 Hz   | Power : 230V 50 Hz  |
| Prizmatik Lens : 2.00 mm akrilik lens                                 | Prismatic Diffuser : 2.00 mm thick acrylic diffuser             |
| Balast : Elektronik (EVG), Dim edilebilir balast seçeneği. (EVG DIMM) | Ballast : Electronic (EVG), Dimmable ballast option. (EVG DIMM) |
| Opsiyon : Acil durum kiti   | Optional : Emergency kit  |

#### Ebatlar / Dimensions

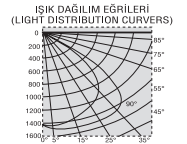
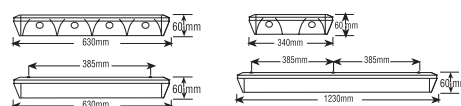

## Clasic



021 218

021 236

021 436



## Sıvaüstü Çift Parabolik Armatür

## Surface Mounted Double Parabolic Luminaires

Ürün Kodu / Product Code

|                |   |
|----------------|---|
| 078 038 021418 | 021 418 Çift Parabolik 4x18 W / Double Parabolic 4x18 W |
| 078 038 021218 | 021 218 Çift Parabolik 2x18 W / Double Parabolic 2x18 W |
| 078 038 021236 | 021 236 Çift Parabolik 2x36 W / Double Parabolic 2x36 W |
| 078 038 021436 | 021 436 Çift Parabolik 4x36 W / Double Parabolic 4x36 W |

## Özellikler

## Description

|  |   |
|--|---|
| Gövde : 0.5 mm DKP sac,  | Body : 0.5 mm DKP sheet   |
| Boya : Beyaz elektrostatik toz boya  | Paint : Electrostatic white powder paint                                |
| Güç : 230 V 50 Hz  | Power : 230V 50 Hz  |
| Reflektör: Yüksek kaliteli %99.99 saflıkta alüminyum parlak ve mat reflektör seçeneği. | Reflector : High quality %99.99 pure aluminium specular or matt option. |
| Balast : Elektronik (EVG), Dim edilebilir balast seçeneği (EVG DIMM)                   | Ballast : Electronic (EVG), Dimmable ballast option (EVG DIMM)          |
| Opsiyon: Acil durum kiti   | Optional : Emergency kit  |

## Ebatlar / Dimensions

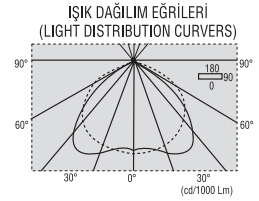
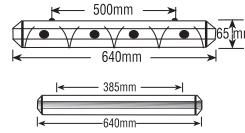
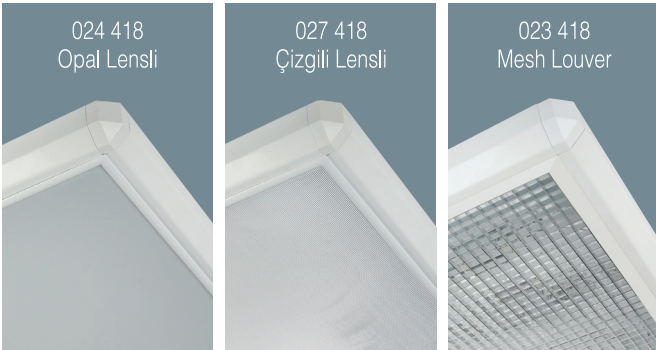
Clasicoptima  
Prizmatik024 418  
Opal Lensli027 418  
Çizgili Lensli023 418  
Mesh Louver

## Sıvaüstü Lensli Aydınlatma Armatürleri

## Surface Mounted Diffuser Luminaires

Ürün Kodu / Product Code

|                |   |
|----------------|---|
| 078 038 022218 | 022 218 Prizmatik Lensli 2x18 W / Prismatic Diffuser 2x18 W |
| 078 038 022418 | 022 418 Prizmatik Lensli 4x18 W / Prismatic Diffuser 4x18 W |
| 078 038 022236 | 022 236 Prizmatik Lensli 2x36 W / Prismatic Diffuser 2x36 W |
| 078 038 022436 | 022 436 Prizmatik Lensli 4x36 W / Prismatic Diffuser 4x36 W |
| 078 038 024218 | 024 218 Opal Lensli 2x18 W / Opal Diffuser 2x18 W           |
| 078 038 024418 | 024 418 Opal Lensli 4x18 W / Opal Diffuser 4x18 W           |
| 078 038 024236 | 024 236 Opal Lensli 2x36 W / Opal Diffuser 2x36 W           |
| 078 038 024436 | 024 436 Opal Lensli 4x36 W / Opal Diffuser 4x36 W           |
| 078 038 027218 | 027 218 Çizgili Lensli 2x18 W / Line Diffuser 2x18 W        |
| 078 038 027418 | 027 418 Çizgili Lensli 4x18 W / Line Diffuser 4x18 W        |
| 078 038 027236 | 027 236 Çizgili Lensli 2x36 W / Line Diffuser 2x36 W        |
| 078 038 027346 | 027 436 Çizgili Lensli 4x36 W / Line Diffuser 4x36 W        |
| 078 038 023218 | 023 218 Louver Petekli 2x18 W / Mesh Louver 2x18 W          |
| 078 038 023418 | 023 418 Louver Petekli 4x18 W / Mesh Louver 4x18 W          |
| 078 038 023236 | 023 236 Louver Petekli 2x36 W / Mesh Louver 2x36 W          |
| 078 038 023436 | 023 436 Louver Petekli 4x36 W / Mesh Louver 4x36 W          |

## Özellikler

## Description

|   |   |
|---|---|
| Gövde : 0.5 mm DKP sac,   | Body : 0.5 mm DKP sheet   |
| Boya : Beyaz elektrostatik toz boya                                   | Paint : Electrostatic white powder paint                        |
| Güç : 230 V 50 Hz   | Power : 230V 50 Hz  |
| Prizmatik Lens : 2.00 mm akrilik lens                                 | Prismatic Diffuser : 2.00 mm thick acrylic diffuser             |
| Balast : Elektronik (EVG), Dim edilebilir balast seçeneği. (EVG DIMM) | Ballast : Electronic (EVG), Dimmable ballast option. (EVG DIMM) |
| Opsiyon : Acil durum kiti   | Optional : Emergency kit  |

## Ebatlar / Dimensions

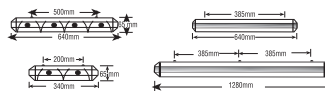



## Midi



0229 218

0119 218

0129 218



## Sıvaaltı-Sıvaüstü Kompakt Floresan Armatürler Recessed -Surface Compact Fluorescent Luminaires

Ürün Kodu / Product Code

|                |          |                                   |
|----------------|----------|-----------------------------------|
| 078 038 219218 | 0219 218 | Sıvaüstü 2x18 W / Surface 2x18 W  |
| 078 038 229218 | 0229 218 | Sıvaüstü 2x18 W / Surface 2x18 W  |
| 078 038 119218 | 0119 218 | Sıvaaltı 2x18 W / Recessed 2x18 W |
| 078 038 129218 | 0129 218 | Sıvaaltı 2x18 W / Recessed 2x18 W |
| 078 038 219211 | 0219 211 | Sıvaüstü 2x11 W / Surface 2x11 W  |
| 078 038 229211 | 0229 211 | Sıvaüstü 2x11 W / Surface 2x11 W  |
| 078 038 119211 | 0119 211 | Sıvaaltı 2x11 W / Recessed 2x11 W |
| 078 038 129211 | 0129 211 | Sıvaaltı 2x11 W / Recessed 2x11 W |

### Özellikler

Gövde : 0.5 mm DKP sac,  
Boya : Beyaz elektrostatik toz boya  
Reflektör: Yüksek kaliteli %99.99 saflıkta alüminyum Parlak ve mat reflektör seçeneği, prizmatik lens  
Balast : Elektronik (EVG), Dim edilebilir balast seçeneği. (EVG DIMM) T8 serisi için magnetik balast seçeneği (VVG)  
Opsiyon: Acil durum kiti

### Description

Body : 0.5 mm DKP sheet  
Paint : Electrostatic white powder paint  
Reflector : High quality %99.99 pure aluminium. Specular or matt option, prismatic lens  
Ballast : Electronic (EVG), Dimmable ballast option. (EVG DIMM) Magnetic ballast option for T8 series lamps (VVG)  
Optional : Emergency kit

### Ebatlar / Dimensions

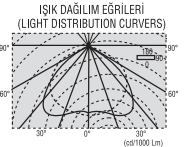
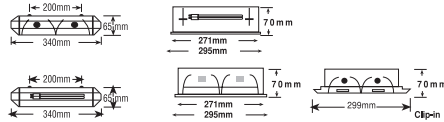

## Flora



## Sıvaaltı Direkt - Endirek Armatür Recessed Direct - Indirect Luminaires

Ürün Kodu / Product Code

|                |          |                                   |
|----------------|----------|-----------------------------------|
| 078 038 183155 | 0183 155 | Sıvaaltı 1x55 W / Recessed 1x55 W |
| 078 038 183255 | 0183 255 | Sıvaaltı 2x55 W / Recessed 2x55 W |
| 078 038 183214 | 0183 214 | Sıvaaltı 2x14 W / Recessed 2x14 W |
| 078 038 183314 | 0183 314 | Sıvaaltı 3x14 W / Recessed 3x14 W |

### Özellikler

Gövde : 0.5 mm DKP sac,  
Boya : Beyaz elektrostatik toz boya  
Reflektör: Yüksek kaliteli %99.99 saflıkta alüminyum Parlak ve mat reflektör seçeneği, prizmatik lens  
Balast : Elektronik (EVG), Dim edilebilir balast seçeneği. (EVG DIMM) T8 serisi için magnetik balast seçeneği (VVG)  
Opsiyon: Acil durum kiti

### Description

Body : 0.5 mm DKP sheet  
Paint : Electrostatic white powder paint  
Reflector : High quality %99.99 pure aluminium. Specular or matt option, prismatic lens  
Ballast : Electronic (EVG), Dimmable ballast option. (EVG DIMM) Magnetic ballast option for T8 series lamps (VVG)  
Optional : Emergency kit

### Ebatlar / Dimensions

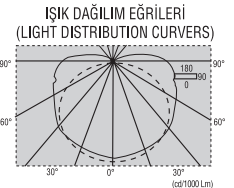
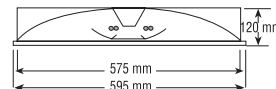

## Flora

**Sıvaaltı Ortadan Perfore Endirek Armatür**

## Recessed Indirect Perforated Luminaires

Ürün Kodu / Product Code

|                |          |                                   |
|----------------|----------|-----------------------------------|
| 078 038 181236 | 0181 236 | Sıvaaltı 2x36 W / Recessed 2x36 W |
| 078 038 181255 | 0181 255 | Sıvaaltı 2x55 W / Recessed 2x55 W |
| 078 038 181218 | 0181 218 | Sıvaaltı 2x18 W / Recessed 2x18 W |
| 078 038 181214 | 0181 214 | Sıvaaltı 2x14 W / Recessed 2x14 W |

**Özellikler**

|          |  |
|----------|--|
| Gövde    | : 0.5 mm DKP sac,  |
| Boya     | : Beyaz elektrostatik toz boya   |
| Diffüzör | : Mikro perforeli  |
| Balast   | : Elektronik (EVG), Dim edilebilir balast seçeneği. (EVG DIMM) T8 serisi için magnetik balast seçeneği (VVG) |
| Opsiyon  | : Acil durum kiti  |

**Description**

|          |   |
|----------|---|
| Body     | : 0.5 mm DKP sheet  |
| Paint    | : Electrostatic white powder paint  |
| Diffuser | : Micro perforated  |
| Ballast  | : Electronic (EVG), Dimmable ballast option. (EVG DIMM) Magnetic ballast option for T8 series lamps (VVG) |
| Optional | : Emergency kit   |

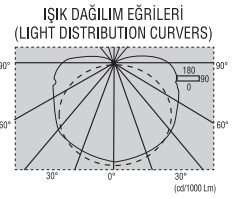
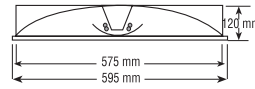
**Ebatlar / Dimensions**

## Flora

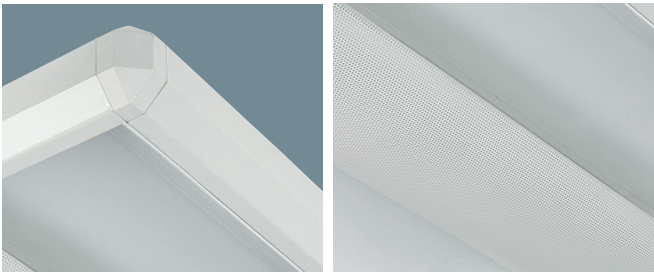
**Sıvaüstü Ortadan Perfore Endirek Armatür**

## Surface Mounted Indirect Perforated Luminaires

Ürün Kodu / Product Code

|                 |         |                                  |
|-----------------|---------|----------------------------------|
| 078 038 0281236 | 0281236 | Sıvaüstü 2x36 W / Surface 2x36 W |
| 078 038 0281255 | 0281255 | Sıvaüstü 2x55 W / Surface 2x55 W |

**Özellikler**

|          |  |
|----------|--|
| Gövde    | : 0.5 mm DKP sac,  |
| Boya     | : Beyaz elektrostatik toz boya   |
| Diffüzör | : Mikro perforeli  |
| Balast   | : Elektronik (EVG), Dim edilebilir balast seçeneği. (EVG DIMM) T8 serisi için magnetik balast seçeneği (VVG) |
| Opsiyon  | : Acil durum kiti  |

**Description**

|          |   |
|----------|---|
| Body     | : 0.5 mm DKP sheet  |
| Paint    | : Electrostatic white powder paint  |
| Diffuser | : Micro perforated  |
| Ballast  | : Electronic (EVG), Dimmable ballast option. (EVG DIMM) Magnetic ballast option for T8 series lamps (VVG) |
| Optional | : Emergency kit   |

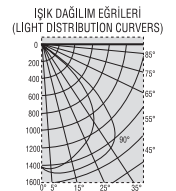
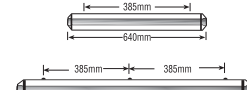
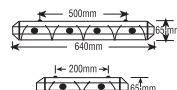
**Ebatlar / Dimensions**



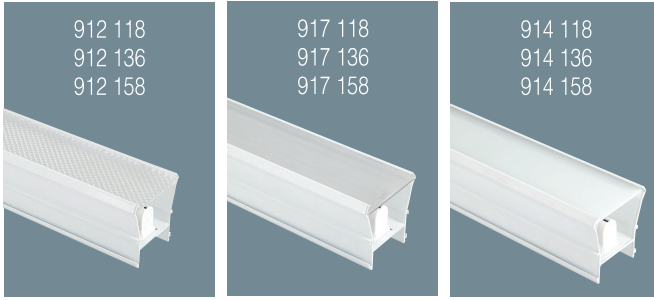

## Sıvaalı Lamel Tavan Armatürü

### Recessed Lamel Ceiling Luminaires

Ürün Kodu / Product Code

|                |                                    |
|----------------|------------------------------------|
| 078 038 911118 | 911 118 Lamel 1x18 W / Lamel 1x18W |
| 078 038 911136 | 911 136 Lamel 1x36 W / Lamel 1x36W |
| 078 038 911158 | 911 158 Lamel 1x58 W / Lamel 1x58W |

| Özellikler   | Description   |
|--|---|
| Gövde : 0.5 mm DKP sac,  | Body : 0.5 mm DKP sheet   |
| Boya : Beyaz elektrostatik toz boya  | Paint : Electrostatic white powder paint  |
| Güç : 230 V 50 Hz  | Power : 230V 50 Hz  |
| Balast : Elektronik (EVG), Dim edilebilir balast seçeneği.<br>(EVG DIMM) T8 serisi için magnetik balast seçeneği (VVG) | Ballast : Electronic (EVG), Dimmable ballast option. (EVG DIMM) Magnetic ballast option for T8 series lamps (VVG) |
| Opsiyon: Acil durum kiti   | Optional : Emergency kit  |

Ebatlar / Dimensions

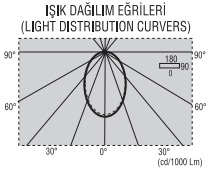
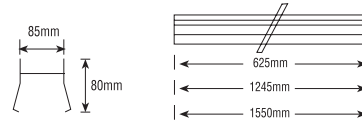

## Bant Tipi Armatür

### Batten Type Luminaires

Ürün Kodu / Product Code

|                |                                |
|----------------|--------------------------------|
| 078 038 900118 | 900 118 TMS 1x18 W / TMS 1x18W |
| 078 038 900136 | 900 136 TMS 1x36 W / TMS 1x36W |
| 078 038 900218 | 900 218 TMS 2x18 W / TMS 2x18W |
| 078 038 900236 | 900 236 TMS 1x36 W / TMS 1x36W |
| 078 038 900158 | 900 158 TMS 1x58 W / TMS 1x58W |
| 078 038 900258 | 900 258 TMS 2x58 W / TMS 2x58W |

| Özellikler   | Description   |
|--|---|
| Gövde : 0.5 mm DKP sac,  | Body : 0.5 mm DKP sheet   |
| Boya : Beyaz elektrostatik toz boya  | Paint : Electrostatic white powder paint  |
| Güç : 230 V 50 Hz  | Power : 230V 50 Hz  |
| Balast : Elektronik (EVG), Dim edilebilir balast seçeneği.<br>(EVG DIMM) T8 serisi için magnetik balast seçeneği (VVG) | Ballast : Electronic (EVG), Dimmable ballast option. (EVG DIMM) Magnetic ballast option for T8 series lamps (VVG) |
| Opsiyon: Acil durum kiti   | Optional : Emergency kit  |

Ebatlar / Dimensions

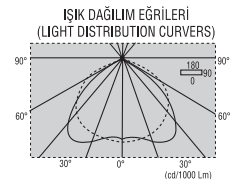
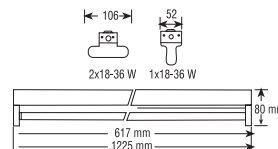

## Batten RMS

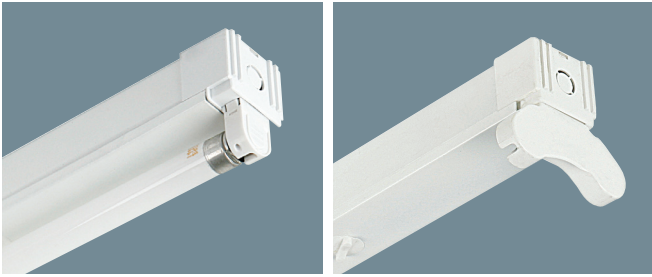
**Bant Tipi TL5 Lambalı Armatürler**

## Batten Type TL5 Luminaires

Ürün Kodu / Product Code

|                |         |                                |
|----------------|---------|--------------------------------|
| 078 038 900114 | 900 114 | RMS 1x14 - 24W / RMS1x14 -24W  |
| 078 038 900214 | 900 214 | RMS 2x14 - 24W / RMS 2x14 -24W |
| 078 038 900121 | 900 121 | RMS 1x14 - 39W / RMS 1x21 -39W |
| 078 038 900221 | 900 221 | RMS 2x21 - 39W / RMS 2x21 -39W |
| 078 038 900128 | 900 128 | RMS 1x28 - 54W / RMS 1x28 -54W |
| 078 038 900228 | 900 228 | RMS 2x28 - 54W / RMS 2x28 -54W |
| 078 038 900135 | 900 135 | RMS 1x35 - 80W / RMS 1x35 -80W |
| 078 038 900235 | 900 235 | RMS 2x14 - 80W / RMS 2x35 -80W |

## Özellikler

Gövde : 0.5 mm DKP sac,  
Boya : Beyaz elektrostatik toz boya  
Güç : 230 V 50 Hz  
Balast : Elektronik (EVG), Dim edilebilir balast seçeneği.  
(EVG DIMM) T8 serisi için magnetik balast seçeneği (VVG)  
Opsiyon: Acil durum kit

## Description

Body : 0.5 mm DKP sheet  
Paint : Electrostatic white powder paint  
Power : 230V 50 Hz  
Ballast : Electronic (EVG), Dimmable ballast option. (EVG DIMM)  
Magnetic ballast option for T8 series lamps (VVG)  
Optional : Emergency kit

## Ebatlar / Dimensions

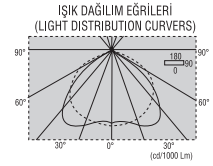
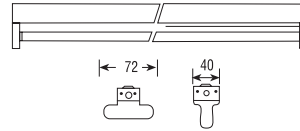

## Batten TMR

**Bant Tipi Reflektörlü Armatür**

## Batten Type Luminaires With Reflector

Ürün Kodu / Product Code

|                |         |  |
|----------------|---------|--|
| 078 038 901118 | 901 118 | TMR Reflektörlü 1x18 W / TMR Reflector 1x18W |
| 078 038 901136 | 901 136 | TMR Reflektörlü 1x36 W / TMR Reflector 1x36W |
| 078 038 901218 | 901 218 | TMR Reflektörlü 2x18 W / TMR Reflector 2x18W |
| 078 038 901236 | 901 236 | TMR Reflektörlü 1x36 W / TMR Reflector 1x36W |
| 078 038 901158 | 901 158 | TMR Reflektörlü 1x58 W / TMR Reflector 1x58W |
| 078 038 901258 | 901 258 | TMR Reflektörlü 2x58 W / TMR Reflector 2x58W |

## Özellikler

Gövde : 0.5 mm DKP sac,  
Boya : Beyaz elektrostatik toz boya  
Güç : 230 V 50 Hz  
Balast : Elektronik (EVG), Dim edilebilir balast seçeneği.  
(EVG DIMM) T8 serisi için magnetik balast seçeneği (VVG)  
Opsiyon: Acil durum kit

## Description

Body : 0.5 mm DKP sheet  
Paint : Electrostatic white powder paint  
Power : 230V 50 Hz  
Ballast : Electronic (EVG), Dimmable ballast option. (EVG DIMM)  
Magnetic ballast option for T8 series lamps (VVG)  
Optional : Emergency kit

## Ebatlar / Dimensions

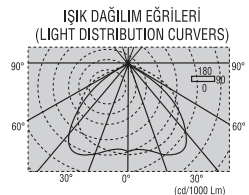
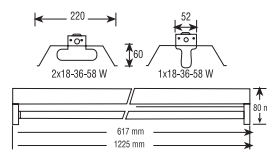

## Batten EMS



## Bant Tipi Etanj Duylu Armatürler

### Batten Type Luminaires With Waterproof Lampholders

Ürün Kodu / Product Code

|                |         |   |
|----------------|---------|---|
| 078 038 905118 | 905 118 | Etanj Duylu 1x18W / With Waterproof 1x18W |
| 078 038 905136 | 905 136 | Etanj Duylu 1x36W / With Waterproof 1x36W |
| 078 038 905218 | 905 218 | Etanj Duylu 2x18W / With Waterproof 2x18W |
| 078 039 905236 | 905 236 | Etanj Duylu 2x36W / With Waterproof 2x36W |
| 078 038 905158 | 905 158 | Etanj Duylu 1x58W / With Waterproof 1x58W |
| 078 038 905258 | 905 258 | Etanj Duylu 2x58W / With Waterproof 2x58W |

#### Özellikler

Gövde : 0.5 mm DKP sac,  
Boya : Beyaz elektrostatik toz boya  
Güç : 230 V 50 Hz  
Balast : Elektronik (EVG), Dim edilebilir balast seçeneği.  
(EVG DIMM) T8 serisi için magnetik balast seçeneği (VVG)  
Opsiyon: Acil durum kiti

#### Description

Body : 0.5 mm DKP sheet  
Paint : Electrostatic white powder paint  
Power : 230V 50 Hz  
Ballast : Electronic (EVG), Dimmable ballast option. (EVG DIMM) T8 series lamps (VVG)  
Optional : Emergency kit

#### Ebatlar / Dimensions

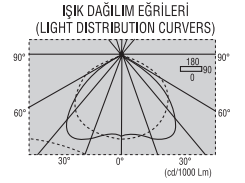
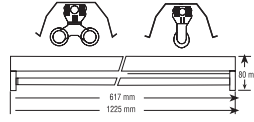

## Batten TRS



## Bant Tipi TL5 Lambalı Reflektörlü Armatürler

### Batten Type TL5 Luminaires With Reflector

Ürün Kodu / Product Code

|                |         |   |
|----------------|---------|---|
| 078 038 901114 | 901 114 | TRS Reflektörlü 1x14-24 W/TRS Reflector 1x14-24 W |
| 078 038 901214 | 901 214 | TRS Reflektörlü 2x14-24 W/TRS Reflector 2x14-24 W |
| 078 038 901121 | 901 121 | TRS Reflektörlü 1x21-39 W/TRS Reflector 1x21-39 W |
| 078 038 901221 | 901 221 | TRS Reflektörlü 2x21-39 W/TRS Reflector 2x21-39 W |
| 078 038 901128 | 901 128 | TRS Reflektörlü 1x28-54 W/TRS Reflector 1x28-54 W |
| 078 038 901228 | 901 228 | TRS Reflektörlü 2x28-54 W/TRS Reflector 2x28-54 W |
| 078 038 901135 | 901 135 | TRS Reflektörlü 1x35-80 W/TRS Reflector 1x35-80 W |
| 078 038 901235 | 901 235 | TRS Reflektörlü 2x35-80 W/TRS Reflector 2x35-80 W |

#### Özellikler

Gövde : 0.5 mm DKP sac,  
Boya : Beyaz elektrostatik toz boya  
Güç : 230 V 50 Hz  
Balast : Elektronik (EVG), Dim edilebilir balast seçeneği.  
(EVG DIMM) T8 serisi için magnetik balast seçeneği (VVG)  
Opsiyon: Acil durum kiti

#### Description

Body : 0.5 mm DKP sheet  
Paint : Electrostatic white powder paint  
Power : 230V 50 Hz  
Ballast : Electronic (EVG), Dimmable ballast option. (EVG DIMM) T8 series lamps (VVG)  
Optional : Emergency kit

#### Ebatlar / Dimensions

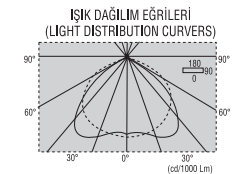
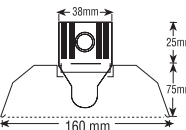



## Batten TSC

**Bant Tipi Diffüzörlü Armatürler**

## Batten Type Covered Luminaires

Ürün Kodu / Product Code

|                       |  |
|-----------------------|--|
| <b>078 038 050118</b> | 050 118 Diffüzörlü 1x18W / Covered 1x18W |
| <b>078 038 050136</b> | 050 136 Diffüzörlü 1x36W / Covered 1x36W |
| <b>078 038 050218</b> | 050 218 Diffüzörlü 2x18W / Covered 2x18W |
| <b>078 038 050236</b> | 050 236 Diffüzörlü 2x36W / Covered 2x36W |

## Özellikler

Gövde : 0.5 mm DKP sac,  
Boya : Beyaz elektrostatik toz boya  
Güç : 230 V 50 Hz  
Balast : Elektronik (EVG), Dim edilebilir balast seçeneği.  
(EVG DIMM) T8 serisi için magnetik balast seçeneği (VVG)

Opsiyon: Acil durum kiti

## Description

Body : 0.5 mm DKP sheet  
Paint : Electrostatic white powder paint  
Power : 230V 50 Hz  
Ballast : Electronic (EVG), Dimmable ballast option. (EVG DIMM) Magnetic ballast option for T8 series lamps (VVG)  
Optional : Emergency kit

## Ebatlar / Dimensions

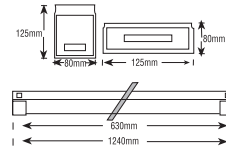

## IŞIK DAĞILIM EĞRİLERİ

## (LIGHT DISTRIBUTION CURVERS)

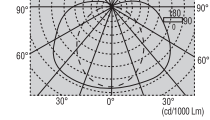

## Cosmo

**Etanj Armatür**

## Waterproof Luminaires

Ürün Kodu / Product Code

|                       |   |
|-----------------------|---|
| <b>078 038 040118</b> | 040 118 Cosmo Etanj 1x18 W/Cosmo Waterproof 1x18W |
| <b>078 038 040136</b> | 040 136 Cosmo Etanj 1x36 W/Cosmo Waterproof 1x36W |
| <b>078 038 040218</b> | 040 218 Cosmo Etanj 2x18 W/Cosmo Waterproof 2x18W |
| <b>078 038 040236</b> | 040 236 Cosmo Etanj 2x36 W/Cosmo Waterproof 2x36W |

## Özellikler

Gövde : 0.5 mm DKP sac,  
Boya : Beyaz elektrostatik toz boya  
Güç : 230 V 50 Hz  
Balast : Elektronik (EVG), Dim edilebilir balast seçeneği.  
(EVG DIMM) T8 serisi için magnetik balast seçeneği (VVG)

Opsiyon: Acil durum kiti

## Description

Body : 0.5 mm DKP sheet  
Paint : Electrostatic white powder paint  
Power : 230V 50 Hz  
Ballast : Electronic (EVG), Dimmable ballast option. (EVG DIMM) Magnetic ballast option for T8 series lamps (VVG)  
Optional : Emergency kit

## Ebatlar / Dimensions

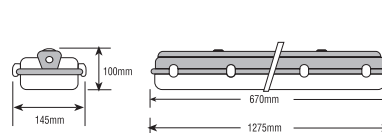

## IŞIK DAĞILIM EĞRİLERİ

## (LIGHT DISTRIBUTION CURVERS)

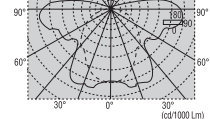

040 118 - 040 218





# CLN



## Steril Ortam Armatürleri Clean & Hygenic Luminaires

Ürün Kodu / Product Code

078 038 030414 030 414 Steril Ortam 4x14W / Clean & Hygenic 4x14W

078 038 030418 030 418 Steril Ortam 4x18W / Clean & Hygenic 4x18W

078 038 031418 031 418 Steril Ortam 4x18W / Clean & Hygenic 4x18W

| Özellikler   | Description   |
|--|---|
| Gövde : 0.5 mm DKP sac,  | Body : 0.5 mm DKP sheet   |
| Boya : Beyaz elektrostatik toz boya  | Paint : Electrostatic white powder paint  |
| Güç : 230 V 50 Hz  | Power : 230V 50 Hz  |
| Balast : Elektronik (EVG), Dim edilebilir balast seçeneği.<br>(EVG DIMM) T8 serisi için magnetik balast seçeneği (VVG) | Ballast : Electronic (EVG), Dimmable ballast option. (EVG DIMM) Magnetic ballast option for T8 series lamps (VVG) |
| Opsiyon: Acil durum kiti   | Optional : Emergency kit  |

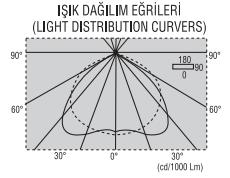

# Mira



## Endüstriyel Atölye Tipi Armatürler Industrial Workshop Luminaires

Ürün Kodu / Product Code

078 038 506125 506 125 Civa Buharlı 125W / Mercury Vapor 125 W

078 038 506250 506 250 Civa Buharlı 250W / Mercury Vapor 250 W

078 038 506400 506 400 Civa Buharlı 400W / Mercury Vapor 400 W

078 038 507150 507 150 Civa Buharlı 150W / Mercury Vapor 150 W

078 038 507250 507 250 Civa Buharlı 250W / Mercury Vapor 250 W

078 038 507400 507 400 Civa Buharlı 400W / Mercury Vapor 400 W

078 038 508001 508 001 Civa Buharlı - W / Mercury Vapor - W

| Özellikler                             | Description                             |
|--|---|
| Gövde : Eloksal kaplı Alüminyum        | Body : Anodized aluminum-coated         |
| Balast : EN 60923 - EN 61347-2-8-9 VVG | Ballast : EN 60923 - EN 61347-2-8-9 VVG |
| Duy : Porselen                         | Lampholder : Porcelain                  |
| Opsiyon: Tel kafes temperli cam        | Optional : Wire mesh tempered glass     |

Ebatlar / Dimensions

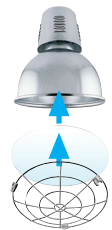
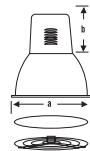

## Astra HDK

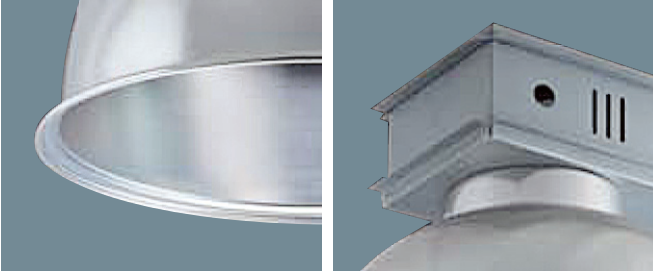

## Endüstriyel Atölye Tipi Armatürler

## Industrial Workshop Luminaires

Ürün Kodu / Product Code

|                |         |   |
|----------------|---------|---|
| 078 038 508002 | 508002  | Boş 160 / Empty160                      |
| 078 038 500125 | 500 125 | Civa Buharlı 125W / Mercury Vapor 125 W |
| 078 038 500250 | 500 250 | Civa Buharlı 250W / Mercury Vapor 250 W |
| 078 038 500400 | 500 400 | Civa Buharlı 400W / Mercury Vapor 400 W |
| 078 038 501150 | 501 150 | Civa Buharlı 150W / Mercury Vapor 150 W |
| 078 038 501250 | 501 250 | Civa Buharlı 250W / Mercury Vapor 250 W |
| 078 038 501400 | 501 400 | Civa Buharlı 400W / Mercury Vapor 400 W |
| 078 038 502150 | 502 150 | Civa Buharlı 250W / Mercury Vapor 250 W |
| 078 038 500251 | 502 250 | Civa Buharlı 400W / Mercury Vapor 400 W |
| 078 038 502400 | 502 400 | Civa Buharlı 400W / Mercury Vapor 400 W |

| Özellikler                         | Description                         |
|------------------------------------|-------------------------------------|
| Gövde : Eloksal kaplı Alüminyum    | Body : Anodized aluminum-coated     |
| Balast : EN 60923 - EN 61347-2-8-9 | Ballast : EN 60923 - EN 61347-2-8-9 |
| VVG                                | VVG                                 |
| Duy : Porselen                     | Lampholder : Porcelain              |
| Opsiyon: Tel kafes temperli cam    | Optional : Wire mesh tempered glass |

## Ebatlar / Dimensions

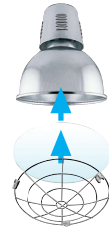
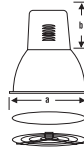

## Polar TS



## Polar TP

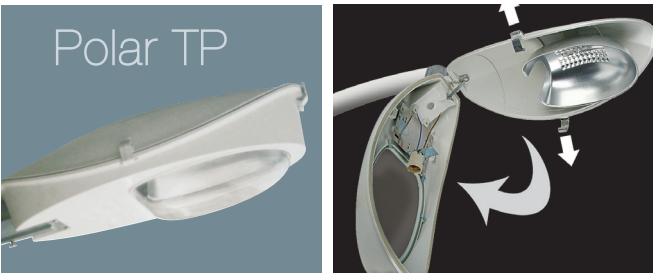

## Yol Aydınlatma Armatürleri

## Road Light

Ürün Kodu / Product Code

|                |         |  |
|----------------|---------|--|
| 078 038 060001 | 060 001 | Yol Aydınlatma 125 W / Road Light 125W |
| 078 038 060125 | 060 125 | Yol Aydınlatma 125 W / Road Light 125W |
| 078 038 060110 | 060 110 | Yol Aydınlatma 110 W / Road Light 110W |
| 078 038 060050 | 060 050 | Yol Aydınlatma 50 W / Road Light 50W   |
| 078 038 060070 | 060 070 | Yol Aydınlatma 70 W / Road Light 70W   |
| 078 038 060100 | 060 100 | Yol Aydınlatma 100 W / Road Light 100W |
| 078 038 060150 | 060 150 | Yol Aydınlatma 150 W / Road Light 150W |
| 078 038 060250 | 060 250 | Yol Aydınlatma 250 W / Road Light 250W |
| 078 038 060210 | 060 210 | Yol Aydınlatma 210 W / Road Light 210W |
| 078 038 060002 | 060 002 | Yol Aydınlatma 210 W / Road Light 210W |

| Özellikler  | Description   |
|---|---|
| Gövde : Polimer-CTP   | Body : Polymer-GRP  |
| Balast : TS EN 60923, TS EN 61347-2-9                             | Balast : TS EN 60923, TS EN 61347-2-9                         |
| Duy : E-27, E-40  | Lamp Holder: E-27, E-40                                       |
| Conta : Isıya dayanıklı silikon                                   | Seal : Heat resistant silikon                                 |
| Cam : Temperli düz cam veya PC                                    | Diffuser : Tempered flat glass or PC                          |
| Konsol : 42-60 mm yandan veya alttan girişli alüminyum enjeksiyon | Console : 42-60 mm post top or side entry aluminium injection |
| Klips : Alüminyum   | Clips : Aluminium   |
| Reflektör: Anodize alüminyum                                      | Reflector : Anodized aluminium                                |

## Ebatlar / Dimensions

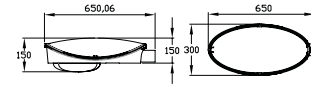
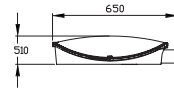
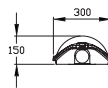

## Orion MS



## Orion HP



## Yol Aydınlatma Armatürleri

### Road Light

Ürün Kodu / Product Code

|                |         |   |
|----------------|---------|---|
| 078 038 061001 | 060 001 | Yol Aydınlatma 000 W / Road Light 000 W |
| 078 038 061125 | 060 125 | Yol Aydınlatma 125 W / Road Light 125W  |
| 078 038 061110 | 060 110 | Yol Aydınlatma 110 W / Road Light 110W  |
| 078 038 061050 | 060 050 | Yol Aydınlatma 50 W / Road Light 50W    |
| 078 038 061070 | 060 070 | Yol Aydınlatma 70 W / Road Light 70W    |
| 078 038 061100 | 060 100 | Yol Aydınlatma 100 W / Road Light 100W  |
| 078 038 061150 | 060 150 | Yol Aydınlatma 150 W / Road Light 150W  |

### Özellikler

|                     |                                       |                  |                                 |                                |   |                   |                               |
|---------------------|---------------------------------------|------------------|---------------------------------|--------------------------------|---|-------------------|-------------------------------|
| Gövde : Polimer-CTP | Balast : TS EN 60923, TS EN 61347-2-9 | Duy : E-27, E-40 | Conta : Isiya dayanıklı silikon | Cam : Temperli düz cam veya PC | Konsol : 42-60 mm yandan veya alttan girişli alüminyum enjeksiyon | Klips : Alüminyum | Reflektör : Anodize alüminyum |
|---------------------|---------------------------------------|------------------|---------------------------------|--------------------------------|---|-------------------|-------------------------------|

### Description

|                    |                                       |                         |                               |                                      |   |                   |                                |
|--------------------|---------------------------------------|-------------------------|-------------------------------|--------------------------------------|---|-------------------|--------------------------------|
| Body : Polymer-GRP | Balast : TS EN 60923, TS EN 61347-2-9 | Lamp Holder: E-27, E-40 | Seal : Heat resistant silikon | Diffuser : Tempered flat glass or PC | Console : 42-60 mm post top or side entry aluminium injection | Clips : Aluminium | Reflector : Anodized aluminium |
|--------------------|---------------------------------------|-------------------------|-------------------------------|--------------------------------------|---|-------------------|--------------------------------|

### Ebatlar / Dimensions

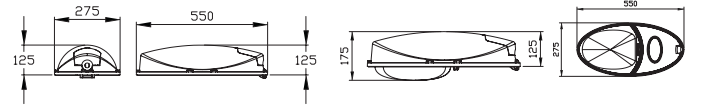

## Cosmos CS

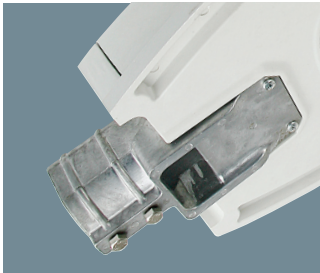

## Yol Aydınlatma Armatürleri

### Road Light

Ürün Kodu / Product Code

|                |         |   |
|----------------|---------|---|
| 078 038 062001 | 062 001 | Yol Aydınlatma 000 W / Road Light 000 W |
| 078 038 063400 | 063 400 | Yol Aydınlatma 400 W / Road Light 400W  |
| 078 038 062350 | 062 350 | Yol Aydınlatma 350 W / Road Light 350W  |
| 078 038 062250 | 062 250 | Yol Aydınlatma 250 W / Road Light 250W  |
| 078 038 062400 | 062 400 | Yol Aydınlatma 400 W / Road Light 400W  |

### Özellikler

|                     |                                       |                  |                                 |                                |   |                   |                               |
|---------------------|---------------------------------------|------------------|---------------------------------|--------------------------------|---|-------------------|-------------------------------|
| Gövde : Polimer-CTP | Balast : TS EN 60923, TS EN 61347-2-9 | Duy : E-27, E-40 | Conta : Isiya dayanıklı silikon | Cam : Temperli düz cam veya PC | Konsol : 42-60 mm yandan veya alttan girişli alüminyum enjeksiyon | Klips : Alüminyum | Reflektör : Anodize alüminyum |
|---------------------|---------------------------------------|------------------|---------------------------------|--------------------------------|---|-------------------|-------------------------------|

### Description

|                    |                                       |                         |                               |                                      |   |                   |                                |
|--------------------|---------------------------------------|-------------------------|-------------------------------|--------------------------------------|---|-------------------|--------------------------------|
| Body : Polymer-GRP | Balast : TS EN 60923, TS EN 61347-2-9 | Lamp Holder: E-27, E-40 | Seal : Heat resistant silikon | Diffuser : Tempered flat glass or PC | Console : 42-60 mm post top or side entry aluminium injection | Clips : Aluminium | Reflector : Anodized aluminium |
|--------------------|---------------------------------------|-------------------------|-------------------------------|--------------------------------------|---|-------------------|--------------------------------|

### Ebatlar / Dimensions

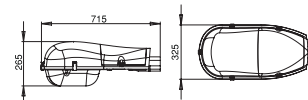



## Manolya Tavan Armatürü





### Manolya Ceiling Lighting Fixture

Ürün Kodu / Product Code  
001 038 010101 00 00

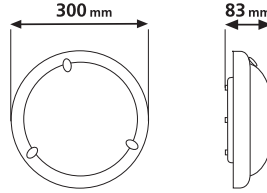
  CLASS II IP20 

E27 MAX. 1x75W - 230 V ~ 50 Hz



-  Kırmızı / Red
-  Yeşil / Green
-  Sarı / Yellow
-  Mavi / Blue
-  Gri / Grey



## Manolya Aplik





### Manolya Wall Lamp

Ürün Kodu / Product Code  
001 038 010201 00 00

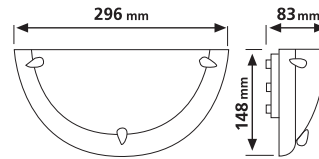
  CLASS I IP20 

E27 MAX. 1x60W - 230 V ~ 50 Hz



-  Kırmızı / Red
-  Yeşil / Green
-  Sarı / Yellow
-  Mavi / Blue
-  Gri / Grey



## Fulya Aplik





### Fulya Wall Lamp

Ürün Kodu / Product Code  
001 038 020201 00 00

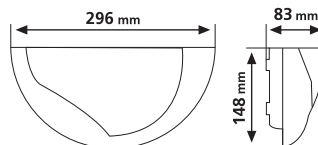
  CLASS I IP20 

E27 MAX. 1x60W - 230 V ~ 50 Hz



-  Kırmızı / Red
-  Yeşil / Green
-  Sarı / Yellow
-  Mavi / Blue
-  Gri / Grey





## Fulya Tavan Armatürü





### Fulya Ceiling Lighting Fixture

Ürün Kodu / Product Code  
001 038 020101 00 00

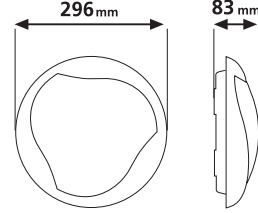
  CLASS II IP20 

E27 MAX. 1x75W - 230 V ~ 50 Hz



-  Kırmızı / Red
-  Yeşil / Green
-  Sarı / Yellow
-  Mavi / Blue
-  Gri / Grey



## Yasemin Düz Tavan Armatürü





### Yasemin Flat Ceiling Lighting Fixture

Ürün Kodu / Product Code  
001 038 030101 00 00

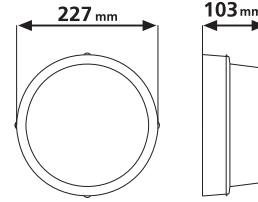
  CLASS I IP20 

E27 MAX. 1x60W - 230 V ~ 50 Hz



-  Kırmızı / Red
-  Yeşil / Green
-  Sarı / Yellow
-  Mavi / Blue
-  Gri / Grey



## Yasemin Küre Tavan Armatürü





### Yasemin Globe Ceiling Lighting Fixture

Ürün Kodu / Product Code  
001 038 060101 00 00

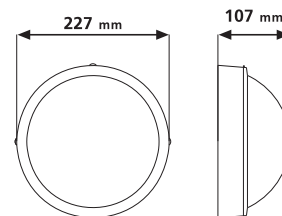
  CLASS I IP20 

E27 MAX. 1x60W - 230 V ~ 50 Hz



-  Kırmızı / Red
-  Yeşil / Green
-  Sarı / Yellow
-  Mavi / Blue
-  Gri / Grey



## Akasya Tavan Armatürü

### Akasya Ceiling Lighting Fixture

Ürün Kodu / Product Code  
001 038 180101 00 00

TSE CLASS II IP20 CE

E27 MAX. 1x60W - 230 V ~ 50 Hz

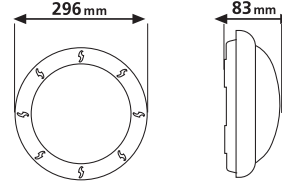

- Kırmızı / Red
- Yeşil / Green
- Sarı / Yellow
- Mavi / Blue
- Gri / Grey

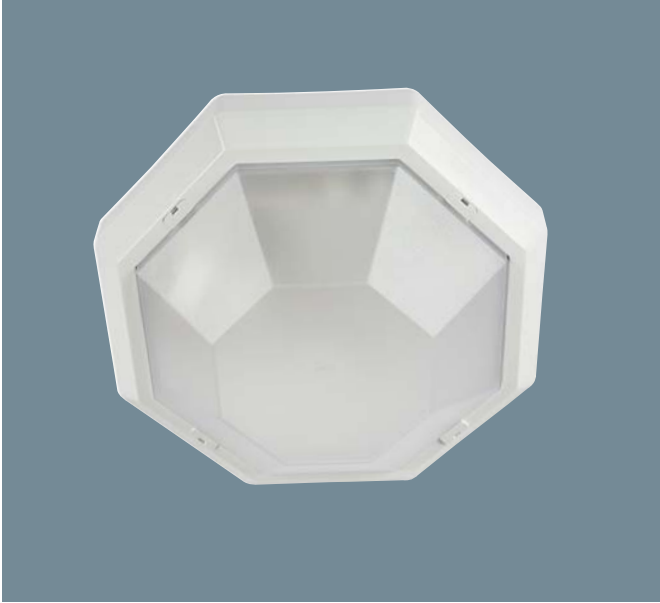

## Kamelya Tavan Armatürü

### Kamelya Ceiling Lighting Fixture

Ürün Kodu / Product Code  
001 038 170101 00 00

TSE CLASS II IP54 CE

E27 MAX. 1x60W - 230 V ~ 50 Hz

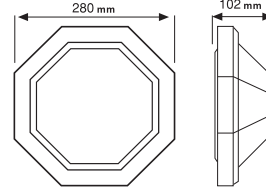

- Kırmızı / Red
- Yeşil / Green
- Sarı / Yellow
- Mavi / Blue
- Gri / Grey



## Piramit Aplik

### Piramit Wall Lamp

Ürün Kodu / Product Code  
001 038 190201 00 00

TSE CLASS I IP20 CE

E27 MAX. 1x60W - 230 V ~ 50 Hz

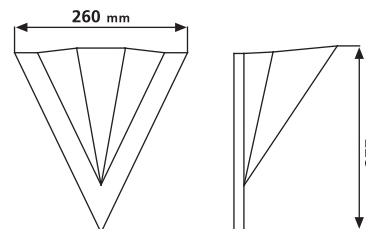

- Kırmızı / Red
- Yeşil / Green
- Sarı / Yellow
- Mavi / Blue
- Gri / Grey



## Yasemin Ufo Düz Tavan Armatürü





Yasemin Ufo Flat Ceiling Lighting Fixture

Ürün Kodu / Product Code  
001 038 070101 00 00

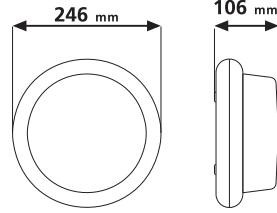
E27 MAX. 1x60W - 230 V ~ 50 Hz



-  Kırmızı / Red
-  Yeşil / Green
-  Sarı / Yellow
-  Mavi / Blue
-  Gri / Grey



## Yasemin Ufo Küre Tavan Armatürü





Yasemin Ufo Globe Ceiling Lighting Fixture

Ürün Kodu / Product Code  
001 038 050101 00 00

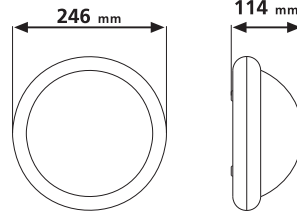
E27 MAX. 1x60W - 230 V ~ 50 Hz



-  Kırmızı / Red
-  Yeşil / Green
-  Sarı / Yellow
-  Mavi / Blue
-  Gri / Grey



## Yasemin Ufo Tavan Armatürü





Yasemin Ufo Ceiling Lighting Fixture

Ürün Kodu / Product Code  
001 038 040101 00 00

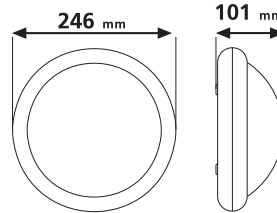
E27 MAX. 1x60W - 230 V ~ 50 Hz



-  Kırmızı / Red
-  Yeşil / Green
-  Sarı / Yellow
-  Mavi / Blue
-  Gri / Grey



## Yasemin Oval Tavan Armatürü

### Yasemin Oval Ceiling Lighting Fixture

Ürün Kodu / Product Code  
001 038 080101 00 00

  CLASS I IP20 

E27 MAX. 1x60W - 230 V ~ 50 Hz

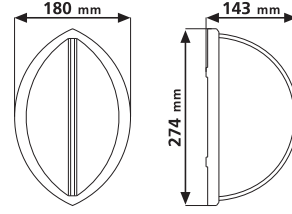

- Kırmızı / Red
- Yeşil / Green
- Sarı / Yellow
- Mavi / Blue
- Gri / Grey



## Yasemin Duvar Aplik

### Yasemin Oval Wall Lamp

Ürün Kodu / Product Code  
001 038 090101 00 00

  CLASS I IP20 

E27 MAX. 1x60W - 230 V ~ 50 Hz

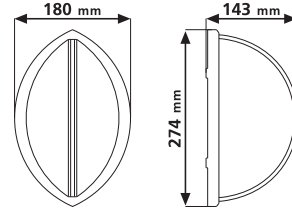

- Kırmızı / Red
- Yeşil / Green
- Sarı / Yellow
- Mavi / Blue
- Gri / Grey



## Merve Tavan Armatürü

### Merve Ceiling Lighting Fixture

Ürün Kodu / Product Code  
001 038 110101 00 00

  CLASS II IP20 

E27 MAX. 1x60W - 230 V ~ 50 Hz

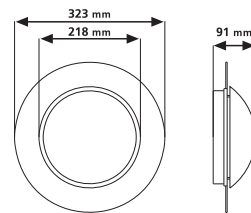

- Kırmızı / Red
- Yeşil / Green
- Sarı / Yellow
- Mavi / Blue
- Gri / Grey





## Orkide Tavan Armatürü

### Orkide Ceiling Lighting Fixture

Ürün Kodu / Product Code  
001 038 120101 00 00

CLASS II IP20 CE

E27 MAX. 1x60W - 230 V ~ 50 Hz

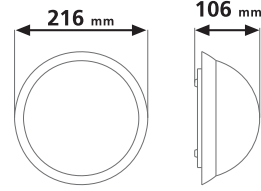

- Kırmızı / Red
- Yeşil / Green
- Sarı / Yellow
- Mavi / Blue
- Gri / Grey



## Yonca Tavan Armatürü

### Yonca Ceiling Lighting Fixture

Ürün Kodu / Product Code  
001 038 160101 00 00

TSE CLASS I IP20 CE

E27 MAX. 1x60W - 230 V ~ 50 Hz

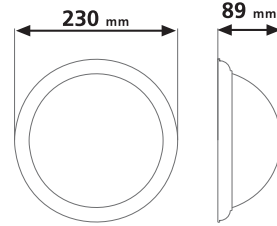

- Kırmızı / Red
- Yeşil / Green
- Sarı / Yellow
- Mavi / Blue
- Gri / Grey



## Begonya Nemli Yer - Tavan ve Duvar Armatürü (Klasik)

### Begonya Waterproff Ceiling & Wall Lighting Fixture (Classic)

Ürün Kodu / Product Code  
001 038 150101 00 00

TSE CLASS II IP54 CE

E27 MAX. 1x60W - 230 V ~ 50 Hz

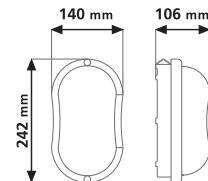

- Gri / Grey



### Begonya Nemli Yer - Tavan ve Duvar Armatürü (Dikey)

Begonya Waterproff Ceiling & Wall Lighting Fixture (Vertical)

Ürün Kodu / Product Code  
001 038 130101 00 00

E27 MAX. 1x60W - 230 V ~ 50 Hz

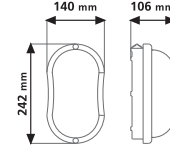

 Gri / Grey



### Begonya Nemli Yer - Tavan ve Duvar Armatürü (Yatay)

Begonya Waterproff Ceiling & Wall Lighting Fixture (Horizontal)

Ürün Kodu / Product Code  
001 038 140101 00 00

E27 MAX. 1x60W - 230 V ~ 50 Hz

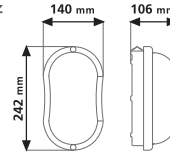

 Gri / Grey



### 360° Hareketli Sensörlü Glob Armatürü

360° Sensor Globe Lighting Fixture

Ürün Kodu / Product Code  
001 038 250022 00 00

E27 MAX. 2x25W - 230 V ~ 50 Hz IP20

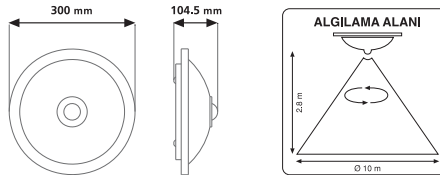

### Ledli Sensörlü Tavan Armatürü

Led Sensor Ceiling Fixture

Ürün Kodu / Product Code  
001 038 250023 00 00

E27 MAX. 2x25W - 230 V ~ 50 Hz IP20

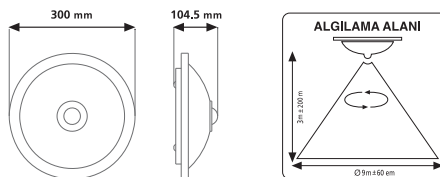



## Oval Düz Armatür

Oval Antigron Lighting Fixture

Ürün Kodu / Product Code  
016 038 250028

E27 MAX. 1x60W - 230 V ~ 50 Hz

IP20

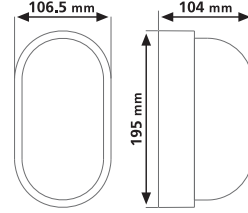

## Oval Kafesli Armatür

Protected Oval Antigron Lighting Fixture

Ürün Kodu / Product Code  
016 038 250029

E27 MAX. 1x60W - 230 V ~ 50 Hz

IP20

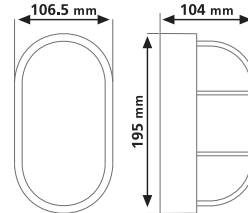



### Oval Şapkalı Armatür

Oval Antigran Lighting Fixture With Hat

Ürün Kodu / Product Code  
016 038 250030

E27 MAX. 1x60W - 230 V ~ 50 Hz

IP20

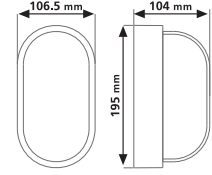

### Tavan Glob Armatür (Büyük)

Ceiling Globe Lighting Fixture (Mega)

Ürün Kodu / Product Code  
016 038 250036

E27 MAX. 1x75W - 230 V ~ 50 Hz

IP20

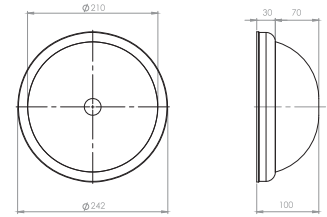

### Tavan Glob Armatür (Büyük Mega)

Ceiling Globe Lighting Fixture (Mega huge)

Ürün Kodu / Product Code  
016 038 250043

E27 MAX. 1x75W - 230 V ~ 50 Hz

IP20

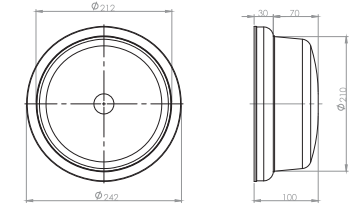

### Tavan Glob Armatür (Midi)

Ceiling Globe Lighting Fixture (Midi)

Ürün Kodu / Product Code  
016 038 250032

E27 MAX. 1x75W - 230 V ~ 50 Hz

IP20

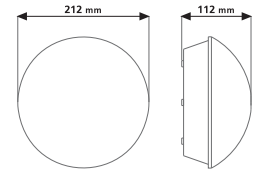

### Tavan Glob Armatür (Mini)

Ceiling Globe Lighting Fixture (Mini)

Ürün Kodu / Product Code  
016 038 250031

E27 MAX. 1x75W - 230 V ~ 50 Hz

IP20

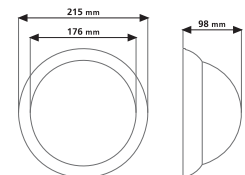





**Tavan Glob Armatür (Maxi Kafesli)**  
Protected Ceiling Globe Lighting Fixture (Maxi)

Ürün Kodu / Product Code  
016 038 250034

E27 MAX. 1x75W - 230 V ~ 50 Hz

IP20

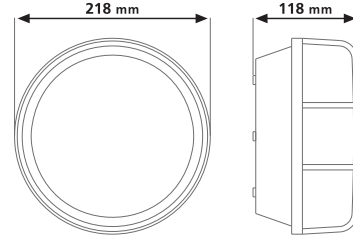

**Tavan Glob Armatür (Maxi)**  
Ceiling Globe Lighting Fixture (Maxi)

Ürün Kodu / Product Code  
016 038 250033

E27 MAX. 1x75W - 230 V ~ 50 Hz

IP20

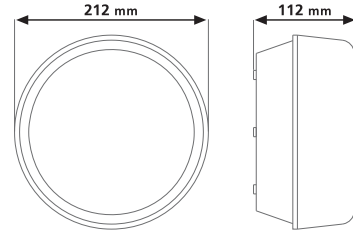

**Simit Armatür (Elk. Balanstlı)**  
Bagel Lighting Fixture (Electronic Ballast)

Ürün Kodu / Product Code  
016 038 250025

32W - 230 V ~ 50 Hz

IP20

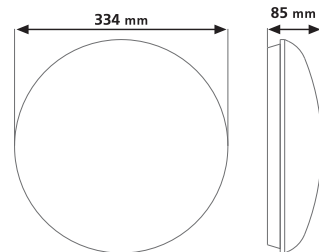



### Kare Tavan Glob Armatür (Kafesli)

Square Ceiling Globe Lighting Fixture (Protected)

Ürün Kodu / Product Code  
016 038 250015

E27 MAX. 1x75W - 230 V ~ 50 Hz

IP20

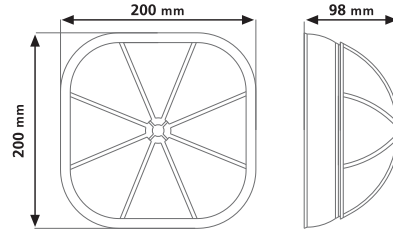

### Kare Tavan Glob Armatür

Square Ceiling Globe Lighting Fixture

Ürün Kodu / Product Code  
016 038 250014

E27 MAX. 1x75W - 230 V ~ 50 Hz

IP20

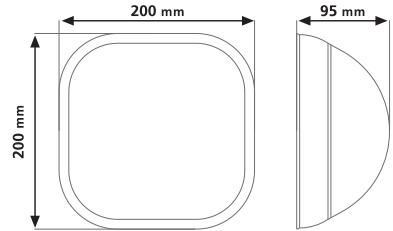

### Kraliçe Duvar Aplık

Queen Wall Lamp

Ürün Kodu / Product Code  
016 038 250013

E27 MAX. 1x60W - 230 V ~ 50 Hz

IP20

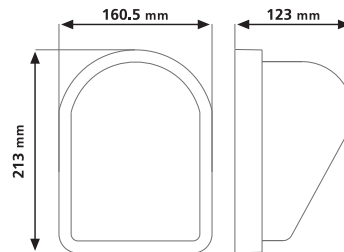



## Hilal Duvar Aplik

### Hilal Wall Lamp

Ürün Kodu / Product Code  
016 038 250037

E27 MAX. 1x60W - 230 V ~ 50 Hz

IP20

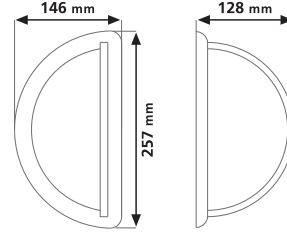

## Yelpaze Duvar Aplik

### Yelpaze Wall Lamp

Ürün Kodu / Product Code  
016 038 250038

E27 MAX. 1x60W - 230 V ~ 50 Hz

IP20

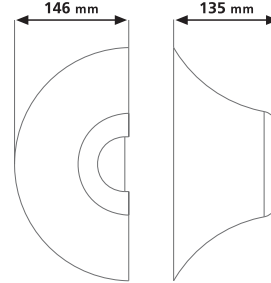

## Ekin Yaprak Duvar Aplik

### Ekin Yaprak Wall Lamp

Ürün Kodu / Product Code  
072 038 250020

E27 MAX. 1x60W - 230 V ~ 50 Hz

IP20

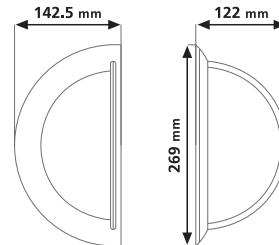



### Hazır Askı Tij Takımı

Lamp Holder and Hanging Set

Ürün Kodu / Product Code  
001 038 250018 00 00

E27

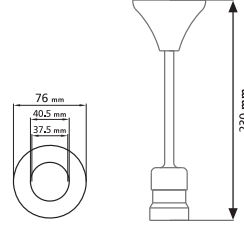

### Papatya Askı Tij Takımı

Lamp Holder and Hanging Set (Papatya)

Ürün Kodu / Product Code  
024 038 250016 00 00

E27

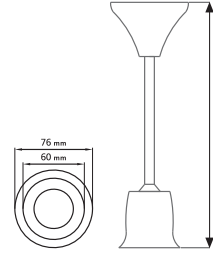

### Büyük Papatya Askı Tij Takımı

Lamp Holder and Hanging Set (Big Papatya)

Ürün Kodu / Product Code  
024 038 250017 00 00

E27

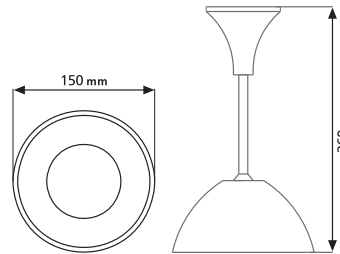

### Sarkıt Armatür Polikarbonat Duylu

Pendant Lighting Lampholder with Poly Carbonate

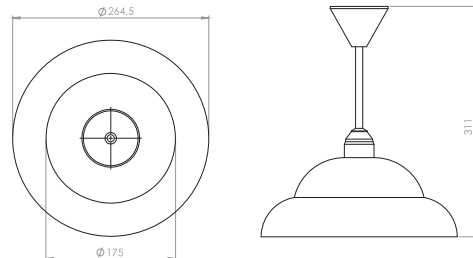

Ürün Kodu / Product Code  
024 038 250019

E27



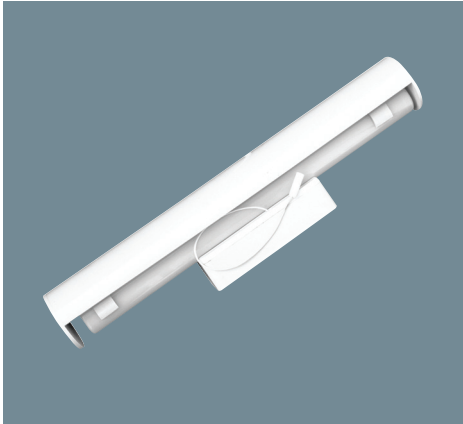

# RALINA

|   | Ürün Kodu / Product Code | Açıklama / Description   |
|---|--------------------------|--|
|    | 016 038 220001 00 00     | <b>Ralina Duy (Düz)</b><br>Ralina Socket (Flat)                                  |
|   | 016 038 220002 00 00     | <b>Ralina Duy (Anahtarlı)</b><br>Ralina Socket (Switch)                          |
|   | 016 038 220003 00 00     | <b>Ralina Duy (İpli)</b><br>Ralina Socket (With Rope)                            |
|   | 016 038 240001 00 00     | <b>Ralina Set 35 W (Düz)</b><br>Ralina Socket 35W (Flat)                         |
|   | 016 038 240002 00 00     | <b>Ralina Set 35 W (Düz Prizli)</b><br>Ralina Socket 35 W (Flat Socket)          |
|   | 016 038 240003 00 00     | <b>Ralina Set 35 W (Anahtarlı)</b><br>Ralina Set 35W (Switch)                    |
|   | 016 038 240004 00 00     | <b>Ralina Set 35 W (Anahtarlı Prizli)</b><br>Ralina Set 35W (Switch and Socket)  |
|   | 016 038 240005 00 00     | <b>Ralina Set 35 W (İpli)</b><br>Ralina Set 35W (With Rope)                      |
|   | 016 038 240006 00 00     | <b>Ralina Set 35 W (İpli Prizli)</b><br>Ralina set 35 W (With Rope and Socket)   |
|   | 016 038 240007 00 00     | <b>Ralina Set 60 W (Düz)</b><br>Ralina Set 60 W (Flat)                           |
|   | 016 038 240008 00 00     | <b>Ralina Set 60 W (Düz Prizli)</b><br>Ralina Socket 60W (Flat Socket)           |
|   | 016 038 240009 00 00     | <b>Ralina Set 60 W (Anahtarlı)</b><br>Ralina Set 60 W (Switch)                   |
|  | 016 038 240010 00 00     | <b>Ralina Set 60 W (Anahtarlı Prizli)</b><br>Ralina Set 60 W (Switch and Socket) |
|   | 016 038 240011 00 00     | <b>Ralina Set 60 W (İpli)</b><br>Ralina Set 60 W (With Rope)                     |
|   | 016 038 240012 00 00     | <b>Ralina Set 60 W (İpli Prizli)</b><br>Ralina set 60 W (With Rope and Socket)   |

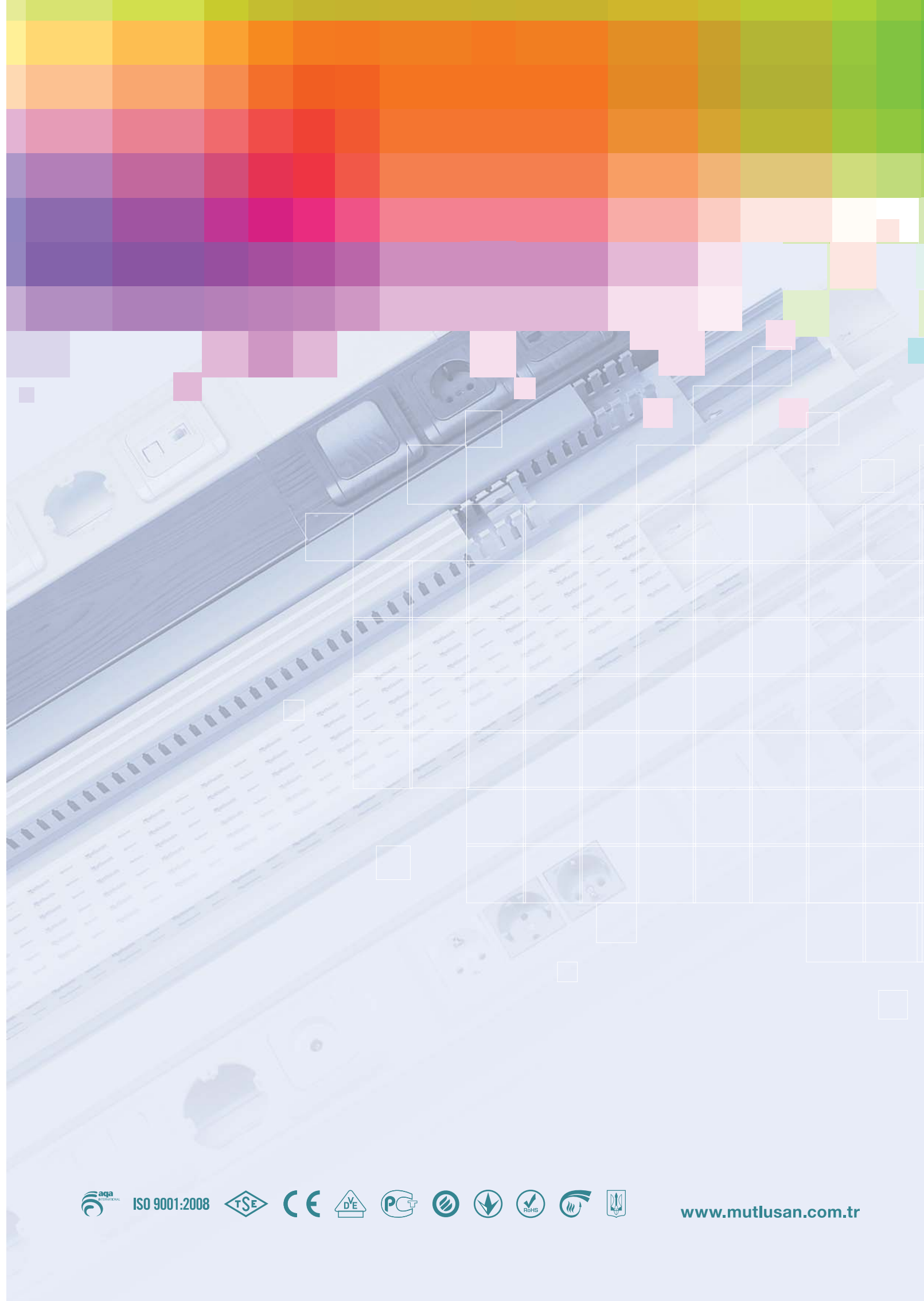

ISO 9001:2008



[www.mutlusan.com.tr](http://www.mutlusan.com.tr)